COMET

lich.
6

To a real sweet girl Good luck in the future.
Yourself

Marla,
Good luck next year in school.
Cathy Ruppel

Syevia ann Peña

Have a happy 67 and the rest even if you do flunk ha-ha you don't deserve this much ~~but~~ ~~seventh~~ but I hope your next year is better
Carol Fisher

WEBBER JUNIOR HIGH SCHOOL
Saginaw, Michigan

Beau Morley, Co-editor
Lynn Fager, Co-editor

WEBBER SCHOOL PAST, PRESENT & FUTURE

1966

PUBLIC LIBRARIES OF SAGINAW

AUG 2 7 2010

HOYT MAIN LIBRARY
505 JANES
SAGINAW, MI 48607

DEDICATION

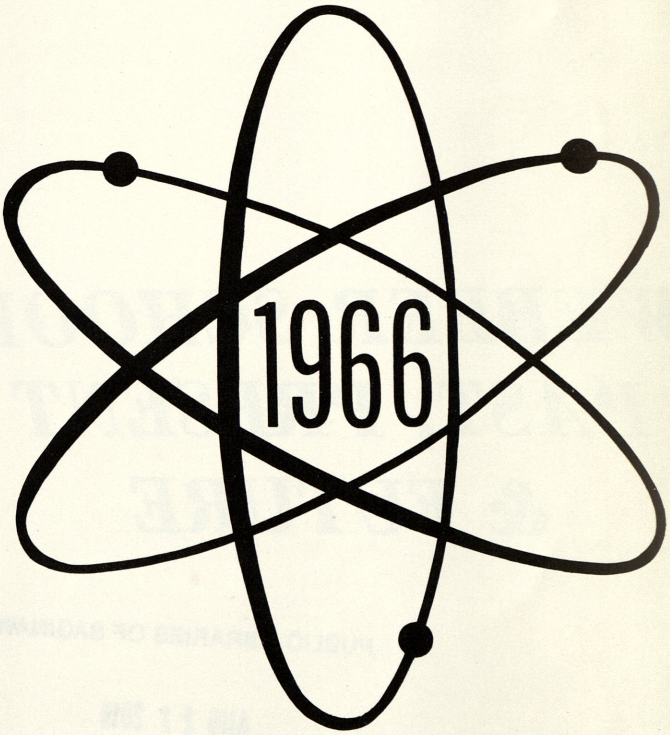

We the staff of the 1966 Comet would respectfully like to dedicate this year book to Mrs. Rebecca Wetmore for outstanding devotion to her job of teaching here at Webber.

Mrs. Wetmore came to Webber in the fall of 1941 after attending Central Michigan University to earn her A.B. degree. She has taught here for a total of 24 years.

Mrs. Wetmore now teaches 7th and 8th grade mathematics. Beside her duties as a teacher she has taken on the job of organizing the Honor Society, the year book sales,(which we gratefully appreciate), and the graduation assembly.

It is to this fine teacher, Mrs. Wetmore, whom we dedicate this year book.

ADMINISTRATION

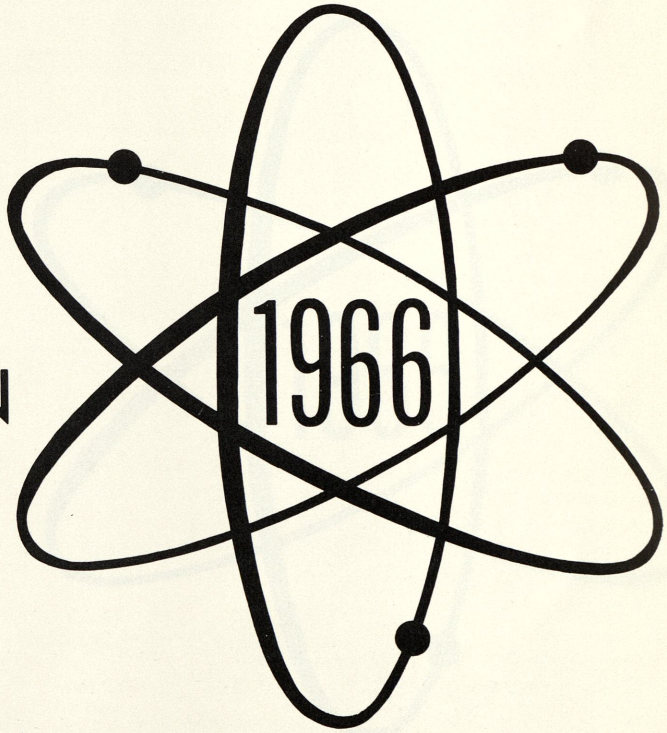

Mr. Dwight W. Stevens
Principal

Mrs. Charlotte Waldorf
Elementary Principal

Mr. Peter Derheim
Assistant Principal

Webber's Administration

Webber students and parents have been equally as proud of our administrative staff as they have been of Webber's achievements throughout the past year. Operating in a just and beneficial manner, Webber's administration has performed many contributions which resulted in students' successes both in and out of school. We are proud and grateful for their leadership.

The Comet Staff 1965-'66

Co Editors . . . . . Lynn Fager, Beau Morley
Journalism Staff . . . . . Nancy Brown, Pam Brown, Karen Cabellero, Linda Esler, Linda Fager, Jeanette Fini, Judy Greer, Marlene Habke, Connie Haskins, Debbie Hill, Debbie Hollis, Darcy James, Diane Kumar, Carol Lintern, Fred McGill, Connie Miller, Marilyn Morrison, Joe O'Polka, Laurie Ostermiller, Elaine Robertson, Diana Ruple, Shelly Simon, Lynn Strieter, Ed Volway, Rosa Watson, Marilyn Zuniga
Photographers . . . . . Mike Marxer, Werkema Studios
Faculty Advisor . . . . . Mr. William Scharffe

Pauline Howell

Esther Warner

Mrs. Doreen Leek

Secretarial Staff

Webber is fortunate to have these fine ladies available to assist both students and faculty. They are Mrs. Pauline Howell, Mrs. Esther Warner, and Mrs. Pearl Osgood.

Counseling Staff

We have two excellent counselors, they are Mrs. Levi and Mrs. Leek. They along with the faculty help to insure the students that all necessary help and guidance are available upon request.

Mrs. Gladys Levi

SAGINAW BOARD OF EDUCATION

Members of the Saginaw Board of Education have a direct influence on Webber's continuing success in the past, present, and future. The members are: (left to right) John Picard, Harold M. Karls, Joseph Heagany, Walter C. Averill, Charles C. Coulter-Superintendent of Schools, Walter A. Leesch, John O. Goodsell.

TABLE OF CONTENTS

DEDICATION
ADMINISTRATION
FACULTY
GRADUATES
UNDERGRADUATES
SEVENTH GRADE
SPORTS
ORGANIZATIONS
ACTIVITIES
ELEMENTARY
ADVERTISING

FACULTY

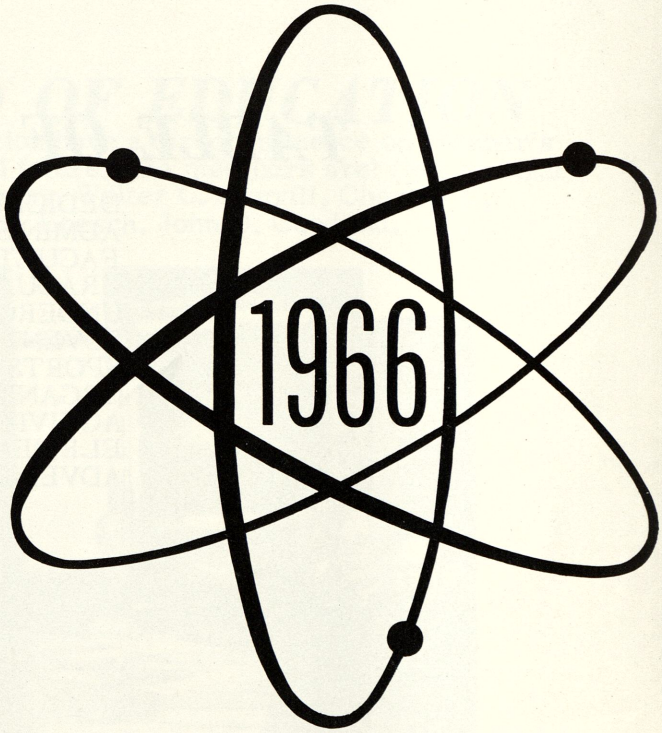

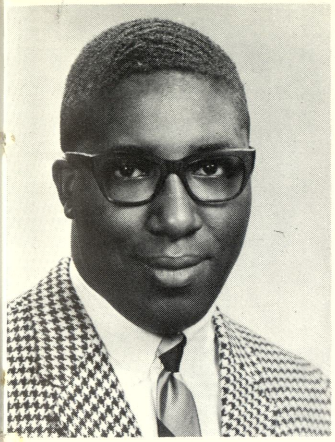

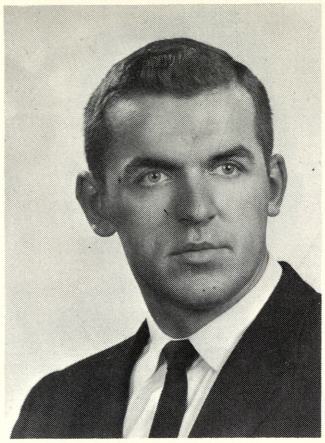

MR. W. J. ALLEN
B.S.
Alabama State College
Social Studies, Math

MR. RICHARD BLAZEJEWSKI
B.S.
Michigan State University
Math, Physical Education

MISS MARION BROWN
M.A.
Michigan State University
Art

MR. DANIEL BURCH
B.S.
Western Michigan Univeristy
Math, Algebra

MR. ROBERT CEDERBERG
B.A.
Michigan State University
Social Studies,

MR. WILLIAM CHINERY
B.S.
Nebraska State
Science

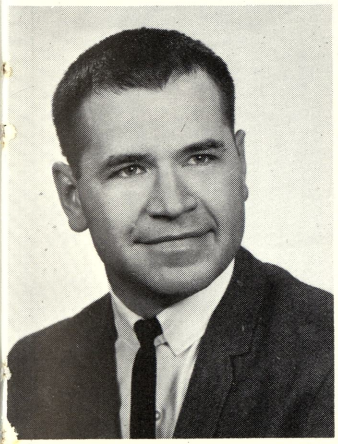

NO PHOTO
AVAILABLE

MR. JERRY DAIVS
B.A.
Michigan State University
Social Studies

MRS. MABEL DeFERE
A.B.
University of Michigan
Special Education

MRS. JACQUELINE DIFFIN
B.A.
Central Michigan University
English, Physical Education

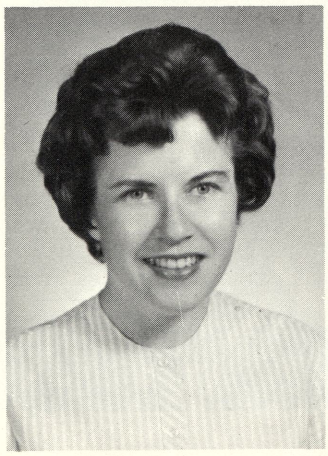

MR. LARRY DOBBS
B.S.
Central Michigan University
Social Studies, Physical
Education

MRS. GERALDINE EFREMOFF
B.S.
Central Michigan University
Physical Education

MISS JUDITH EGGERT
B.A.
Central Michigan University
English, A.R. Speech

MR. E. J. GRONDA
B.S.
Central Michigan University
METAL

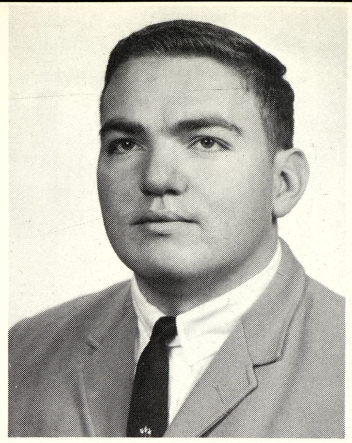

MRS. SERRIA JEAN JERNIGAN
B.S.
Texas Southern University
Special Education

MR. ROBERT KEKKE
B.A.
Suomi Junior College
English, Math

MR. JIM KOCKS
M.A. B.S.
Central Michigan University
Science, Math

NO PHOTO AVAILABLE

MISS MARIE LANDSKROENER
B.E.
University Wisconsin, Milwaukee
Library

MRS. JOY LEUENBERGER
B.A.
Central Michigan University
English

NO PHOTO AVAILABLE

MR. GERALD LEWIS
B.S.
Central Michigan University
English

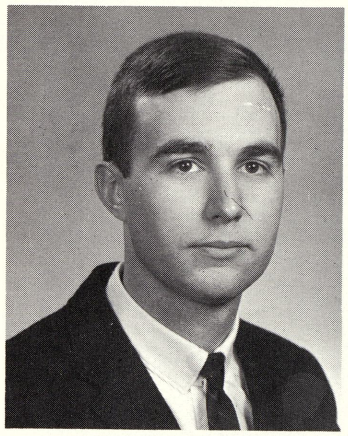

MISS MARY HELEN McCARTY
A.B.
Mercyhurst College, Pa.
Algebra, General Math

MISS HELEN McGLONE
M.A.
Michigan State University
Homemaking

MR. W. S. McMULLEN
B.S.
Western Michigan University
Physical Education

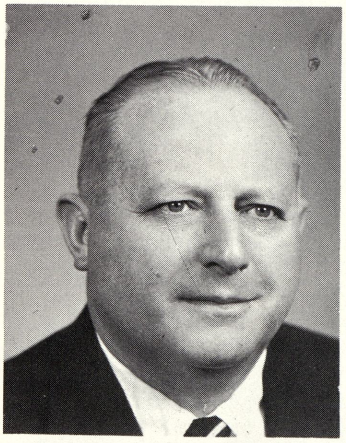

MR. KENNETH MATHEWS
M.M.
University of Michigan
Band, Orchestra

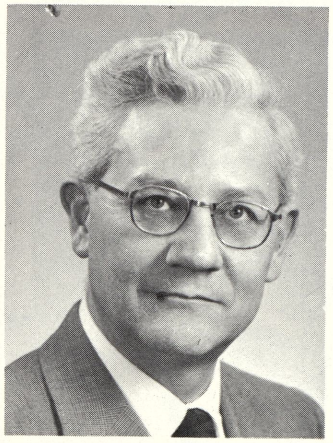

MRS. BETTY MISENER
B.S.
Michigan State University
Homemaking

NO PHOTO AVAILABLE

MRS. GEORGIA MOULTON
B. A.
Civics
Michigan State University

MISS RUTH PHELPS
A. B.
Central Michigan University
French, Latin

MISS JEAN PINKERTON
M. A.
University of Michigan
Typing

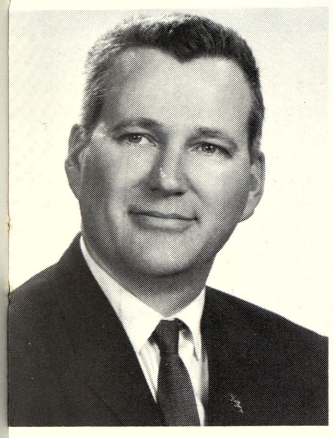
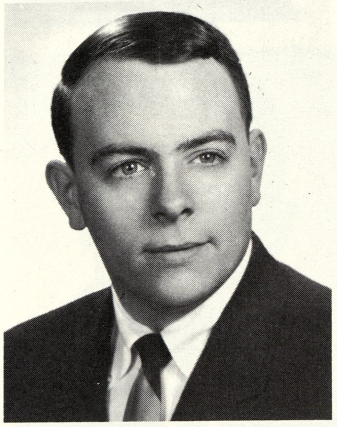

MR. ROBERT POWERS
B. S.
Central Michigan University
Math, Science

MR. WILLIAM SCHARFFE
B. A.
Michigan State University
Journalism, Poetry, English

MR. JOHN SCHMUDE
B. S.
Western Michigan University
Industrial Education, Drafting

MRS. FRANCES SCHRAMKE
B. S.
Illinois State Normal University
English

MR. HERMAN SCHROEDER
B. S.
Central Michigan University
Civics

MISS HELEN SLOAN
B. A.
Marion College
Math

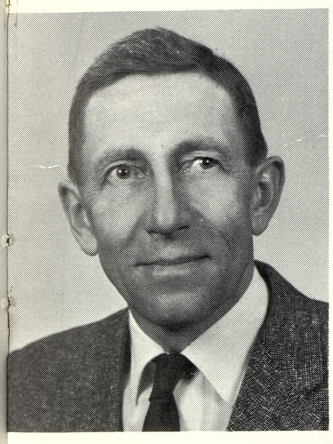

MR. ORVILLE SNELLENBERGER
M. A.
University of Michigan
Wood Working

MISS SANDRA SPEER
B. A.
University of Michigan
English, Social Studies

MRS. CARLA THOMPSON
B. S.
Central Michigan University
Speech

MRS. REBECCA WETMORE
A.B.
Central Michigan University
Math

MRS. GLORIA WHARTON
M.M.
North Western, Evanston, Ill.
Vocal Music

MR. MARLIN WILSON
M.A.
University of Michigan
Science

MR. RICHARD ZOLINSKI
B.A.
Central Michigan University

MR. RONALD ZOLTON
B.S. In ED.
Central Michigan University
Social Studies, Math
General Business, Coaching

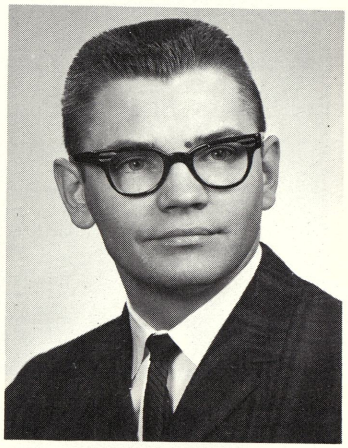

TEACHER'S MOTTO:
THE HURRIER I GO,
THE BEHINDER I
GET.

SIGNED: THE
WEBER FACULTY

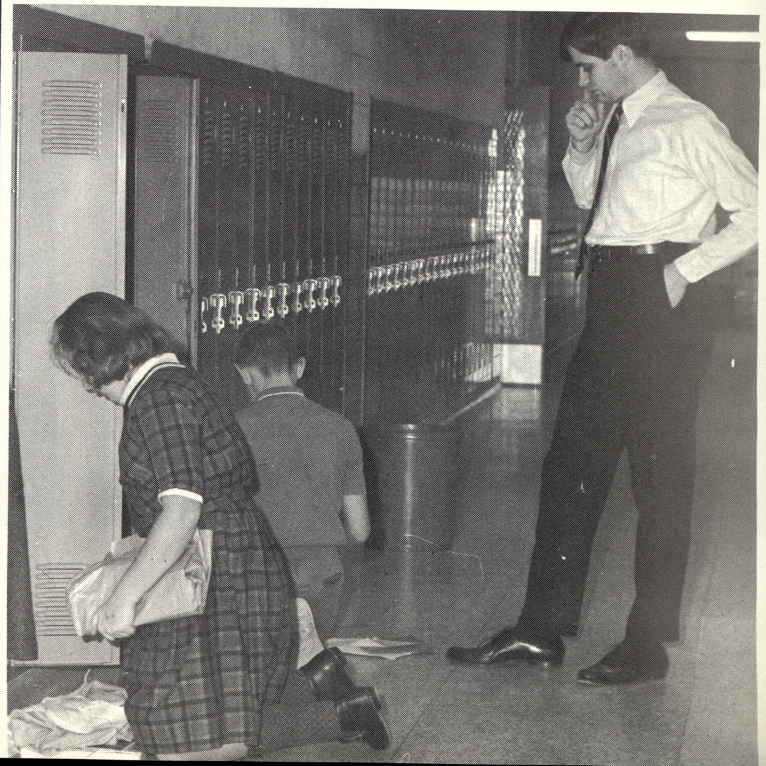

Externs in the past, externs at present. Mr. Melvin and Mr. Wegner are just two of the many externs that have been at Webber in this past year.

NINTH GRADE

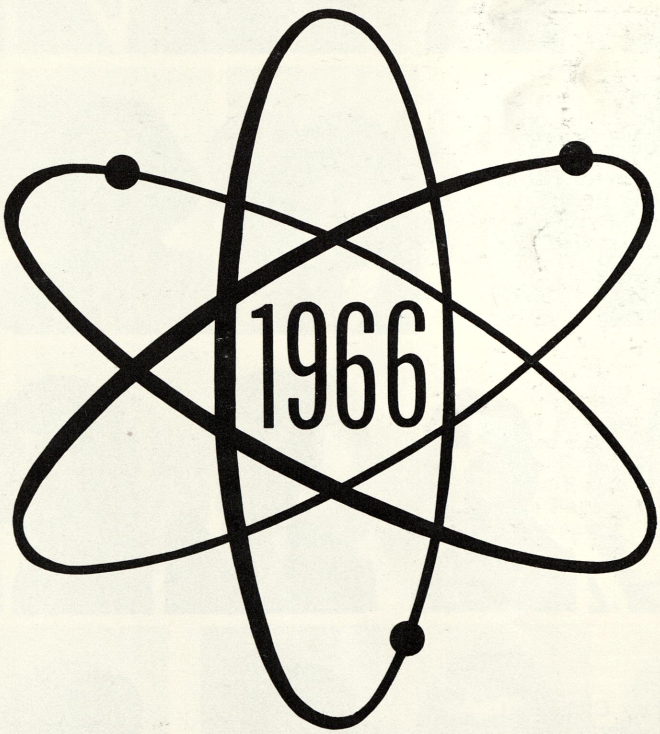

Donald Abraitis
Ronald Albertson
Sandra Allen
Tom Allison
Michael Almy
Duane Alverson

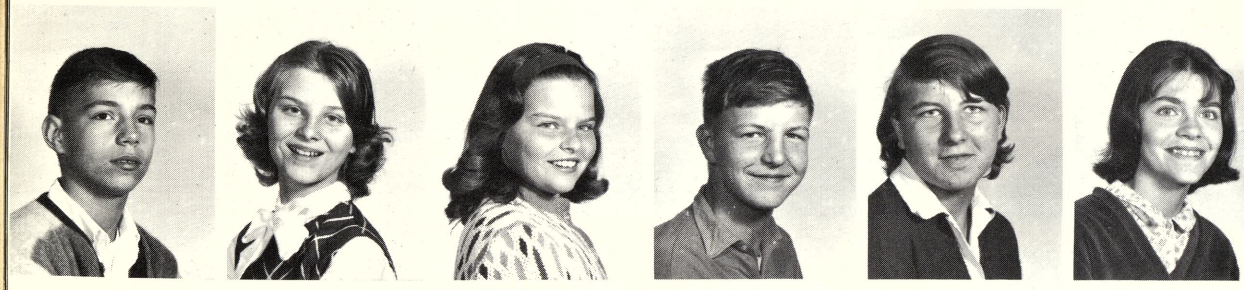

Richard Anderson
June Archambault
Linda Bailey
Dennis Ballard
Joann Ballard
Sarah Banning

Ted Baranowski
Ray Barted
Clark Beach
Sandra Bennett
Viola Benton
Timothy Bernau

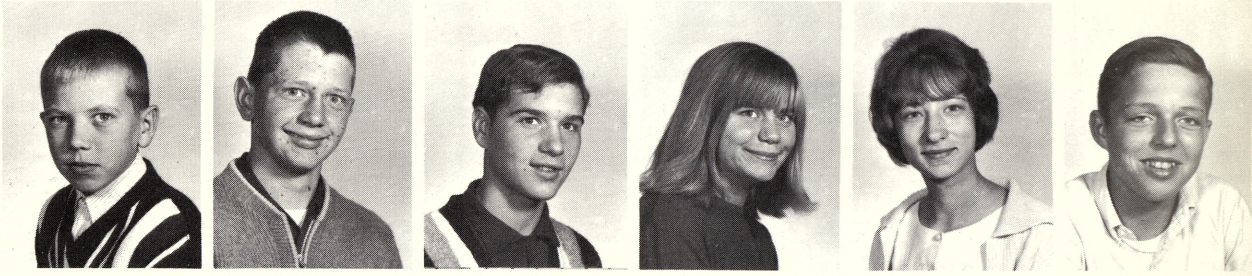

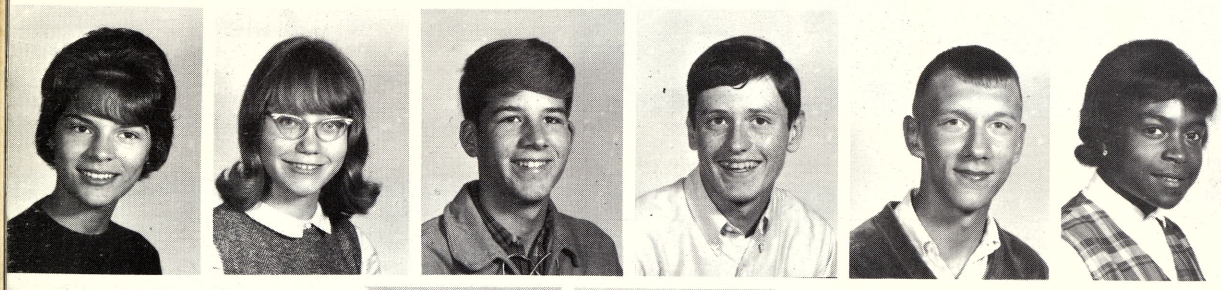

Debby Bird
Cindy Blacksmith
Martin Bonner
Walter Brethauer
William Britzke
Darlene Brown

Nancy Brown
Pam Brown
Sylvester Brown
Sally Buck
Beth Byrd
Robert Campbell

Robert Cavenaugh
John Caverly
Mike Chapple
Eleanor Chataca
Donald Church
Linda Churnesky

Mark Cichowski
Marsetta Clark
Patricia Clark
Debbie Clauss
Debbie Conden
Mitt Cooper

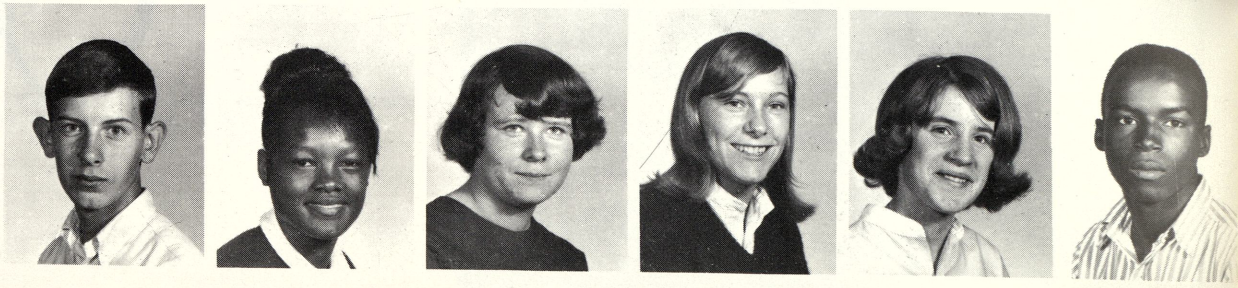

Christine Cordingly
Yvonne Couillard
Diana Coulouris
Joseph Cousineau
Sam Cozzolino
Richard Creed

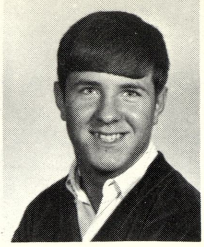

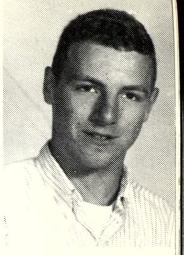

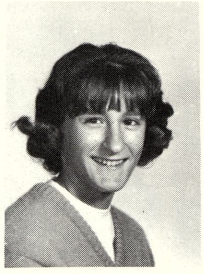

Dan Curtis
Ann Czerwko
Walter Czerwko
Paul Dagon
Waverlyn Davis
Deanna Dean

Alfred Denson
William Dewey
Sylvia Diaz
Janice Dierich
Terry Dinninger
Kathy Dobis

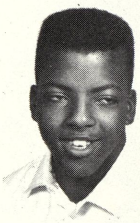
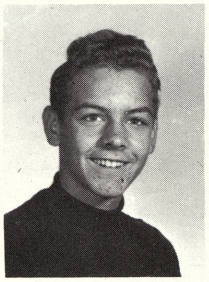

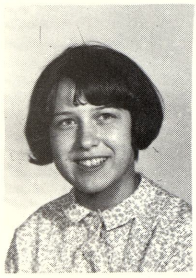

Ann Dombrowski
Laurie Doutre
Darwin Durek
David Drake
Ken Draine
Danny Ducham

Kathy Dudek
Beth Dulski
Coleen Durow
Charley Ellis
Linda Emerson
Darene Engelke

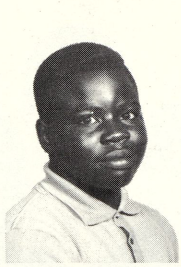

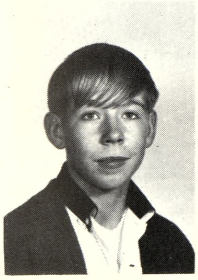

Denny Erdman
Roscoe Esckelsen
Margo Esparza
Dennis Ewing
Linda Fager
Lynn Fager

Mike Feehley
Fred Fetting
Jeanette Fini
David Fisher
Vicki Fisher
Roseann Flores

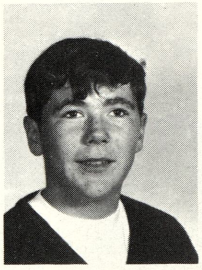
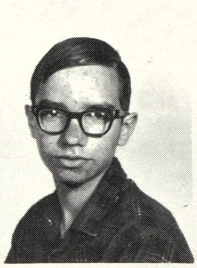
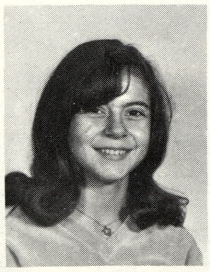

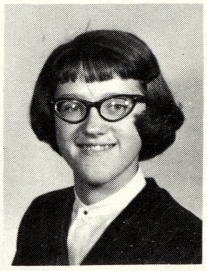
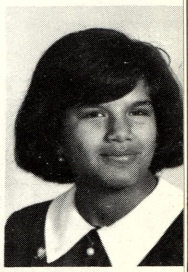

Diane Fobear
Gene Foote
Evelyn Fox
John Freier
Andris Freivalds
Karl Gagnon

Gary Gaertner
Laura Garcia
Janet Giersbiech
Wendy Gleason
Judy Goff
Linda Graham

Mary Lou Graveratte
Judy Greer

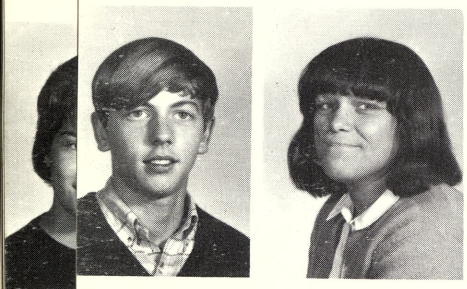

Earl Gregory
Sherry Gronski

Dreaming of the Past, Present or Future? Mike Marxer just wants more sleep after a hard day of classes at Webber.

Jim Groom
Gary Grunwell
Mona Gulliver
Dennis Gunther
Dennis Gushen
Alfred Gutierrez

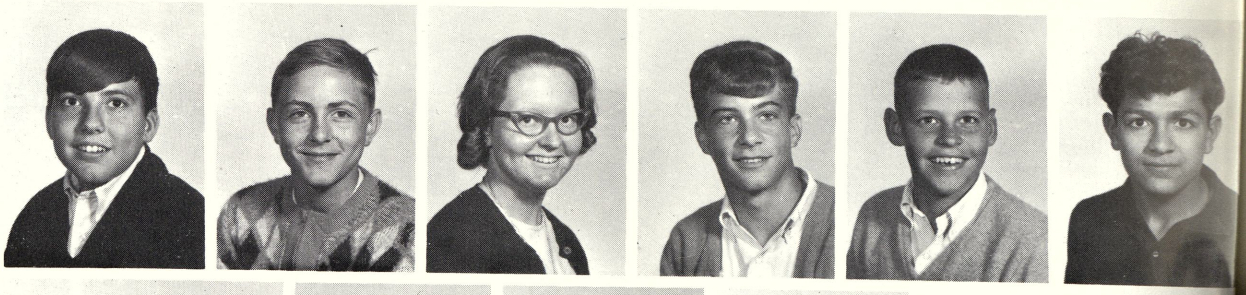

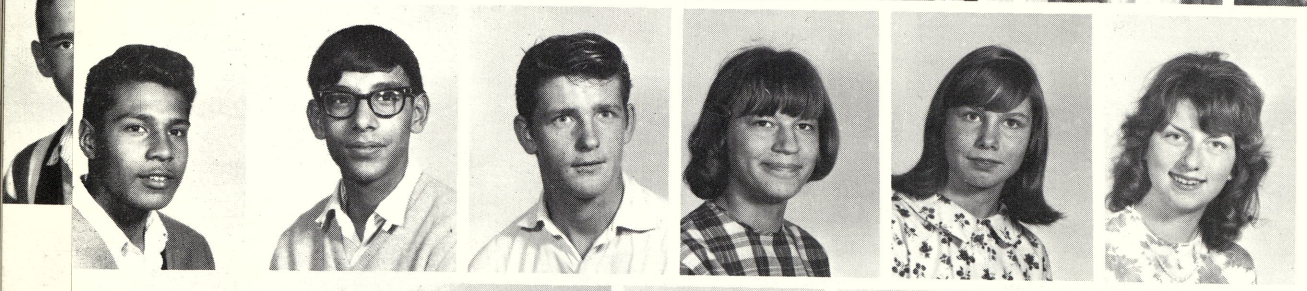

Joseph Gutierrez
Mike Gutierrez
Bob Haack
Sally Haack
Debbie Haas
Marlene Habke

Ben Haller
Phyllis Hamil
Walter Harper
Monica Harrington
Linda Hart
David Hartung

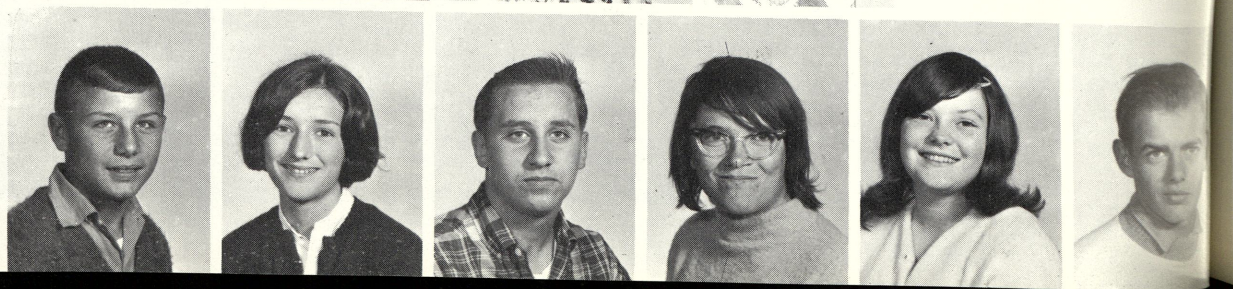

Connie Haskin
Michael Hastedt
Dale Heck
Ingrid Henderson
Connie Hernandez
Janie Hernandez

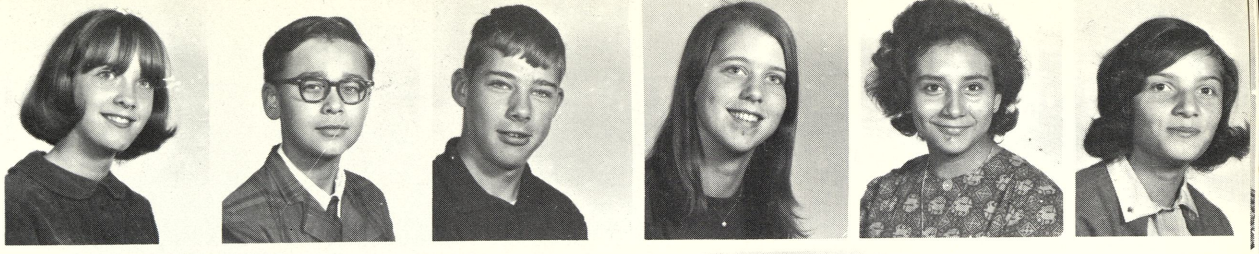

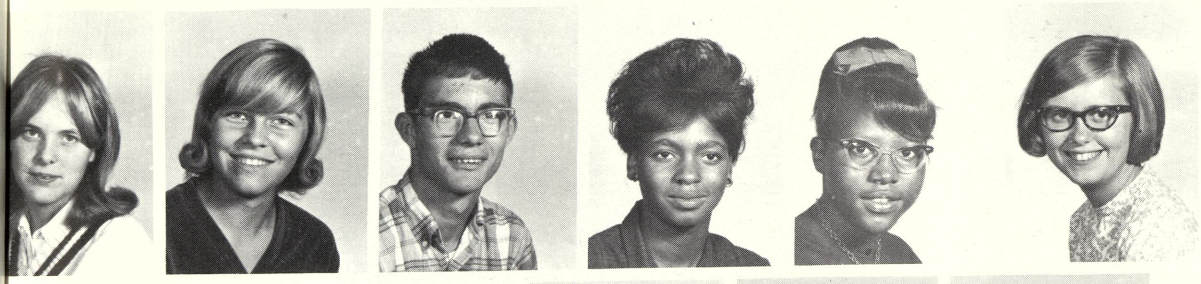

Marcia Higgins
Debbie Hill
Jim Hill
Emma Hines
Sandra Hinton
Nancy Hoffman

Roxanne Hoffman
Sue Hoffman
Nancy Hogg
Robin Hull
LaVern Hunter
Patricia Hurry

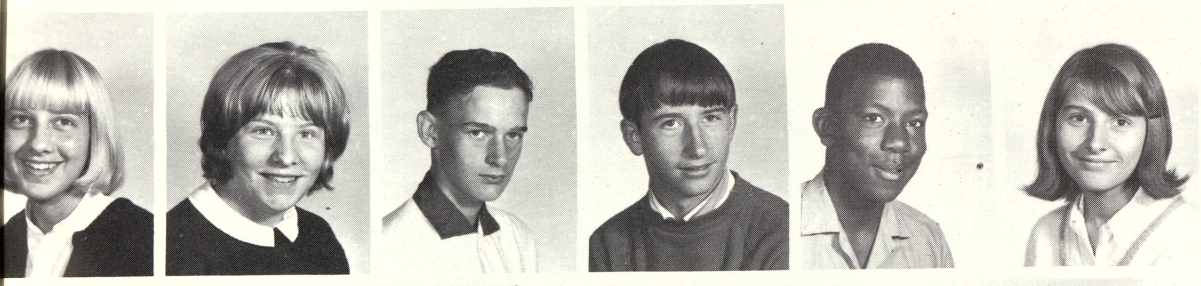

Darcy James
Pat Jarzabowski
David Jaska
Michael Jean
James Johnson
Jill Johnson

Audrey Jones
Mike Juskialas
Roger Katter
Jim Kenyon
Nancy Kersten
Ken Keyser

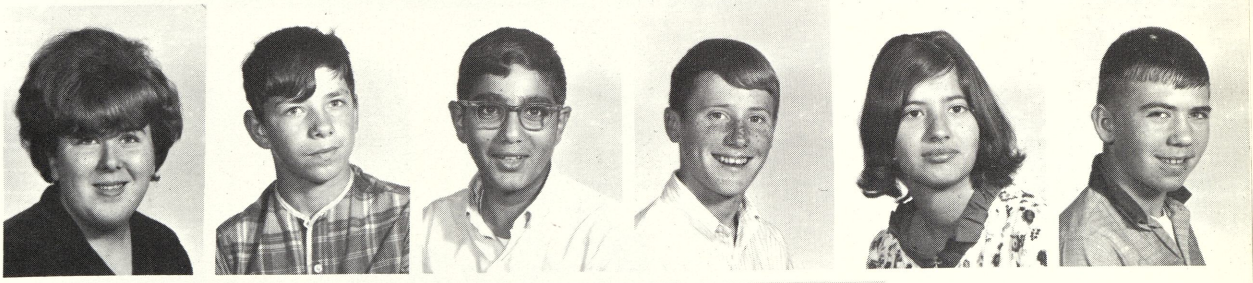

Nancy Klenke
Lona Knierim
Kevin Korbien
Janean Kramer
Jacquelyn Kroah
Terry Kruske

Randy Kwaiser
Marsha Kwiatkowski
Gary LaClair
Paul LaDrig
Laura LaJoice
Dick Lake

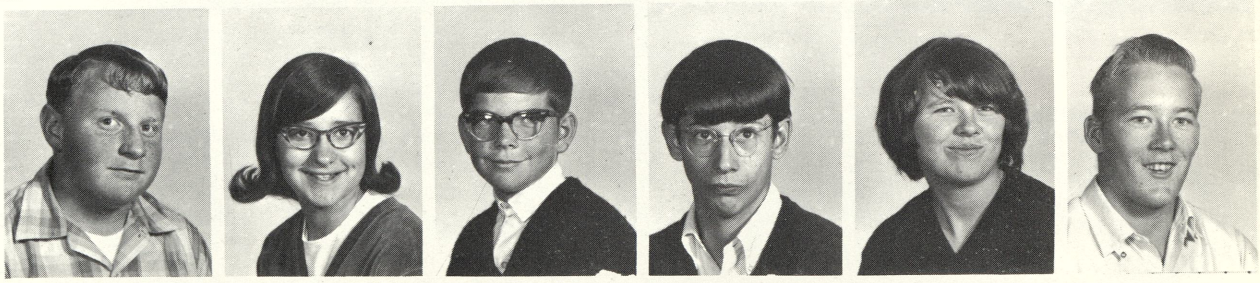

Julia Lake
Norma Lange
James La Porte
Steve Lapprich
Dave Layer
Linette Leckrone

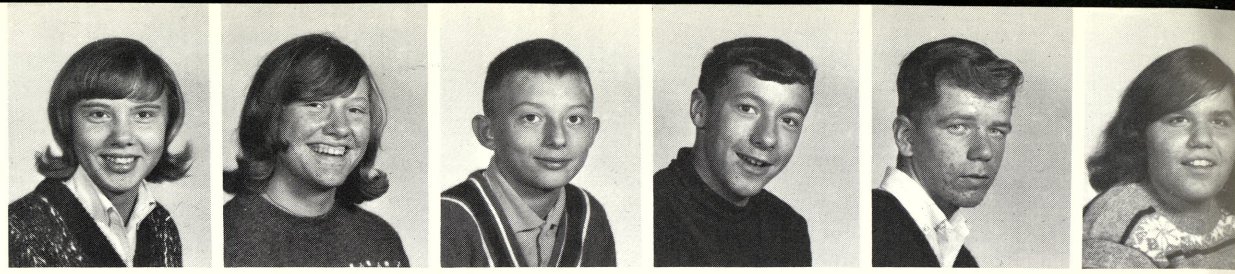

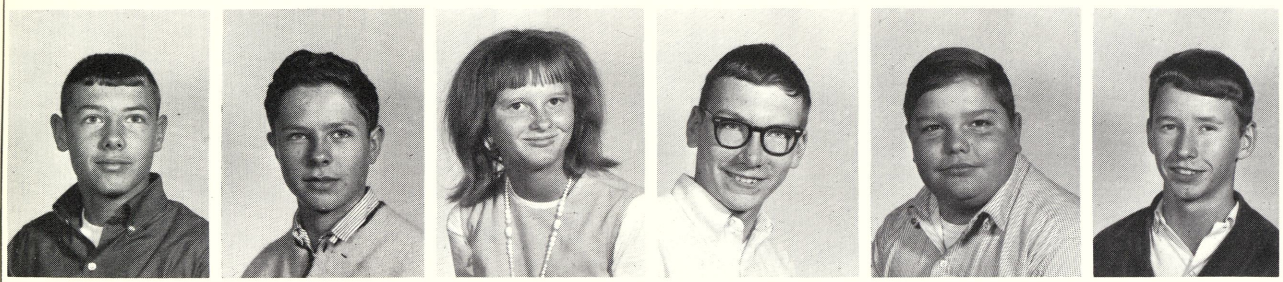

Carl Lehr
Michael Lemanek
Patricia Lent
Ralph Levi
John Lieneyewski
Charles Lindow

Diana Lintern
Sherry Lockhart
Maria Loperena
Gloria Lopez
Kathy Losee
Deborah Lucky

Edward Lycka
Sophia Magas
Colleen Makowski
Claudia Manntz
Charles Markey
Jean Marko

Mike Marxer
Sue McClowd
Willett McClennon
Mike McCoy
Christeen McKnight
Gladys McMillon

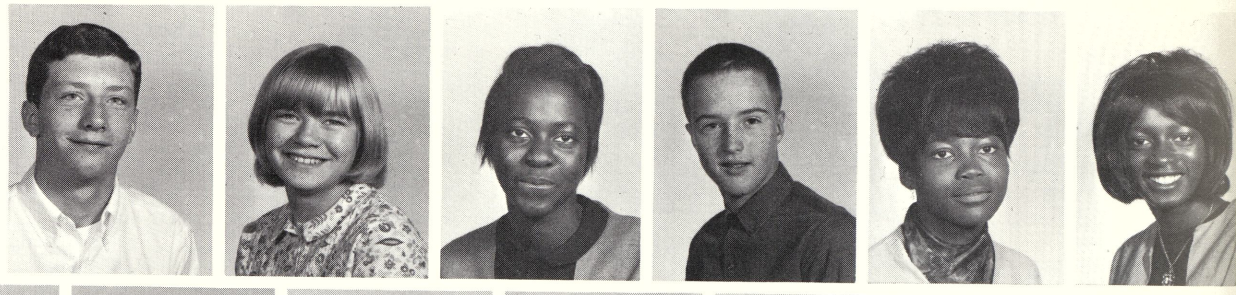

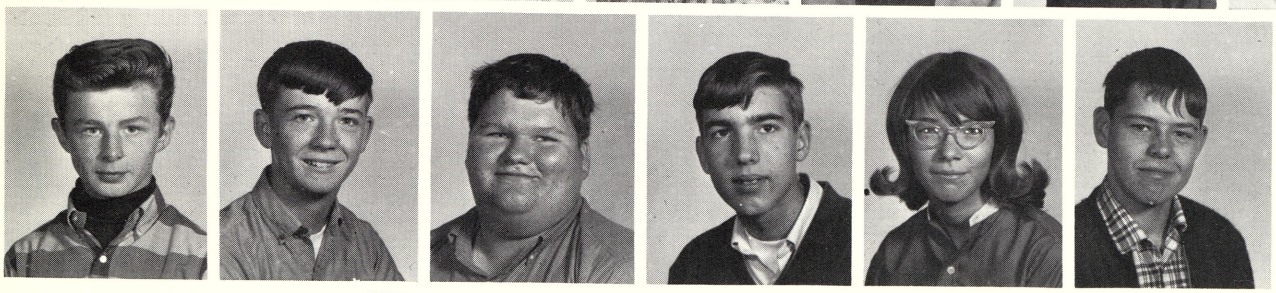

Robert Merrill
Danny Meyer
Richard Michalski
Bob Michela
Joyce Micsak
Ronald Mielcarek

Elaine Miller
Gale Miller
Tony Mocny
Ralph Moll
Mary Montgomery
Beau Morley

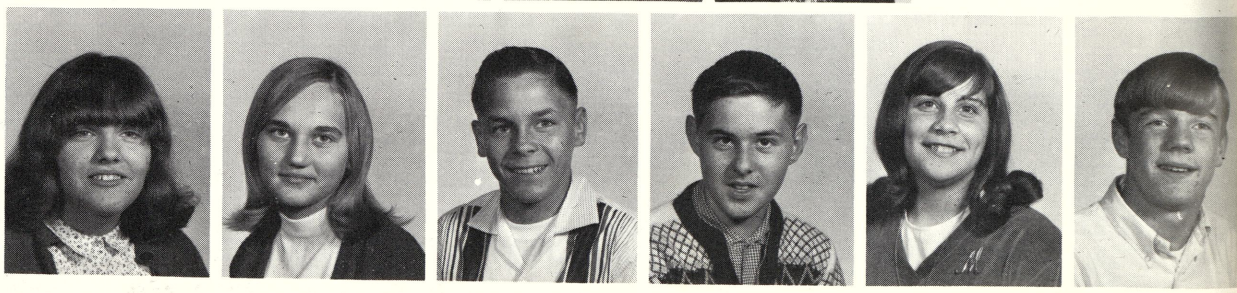

Darryl Morgan
Ronald Munro
Cathy Jo Murphy
Nancy Myers
Jack Nash
Pat Naylor

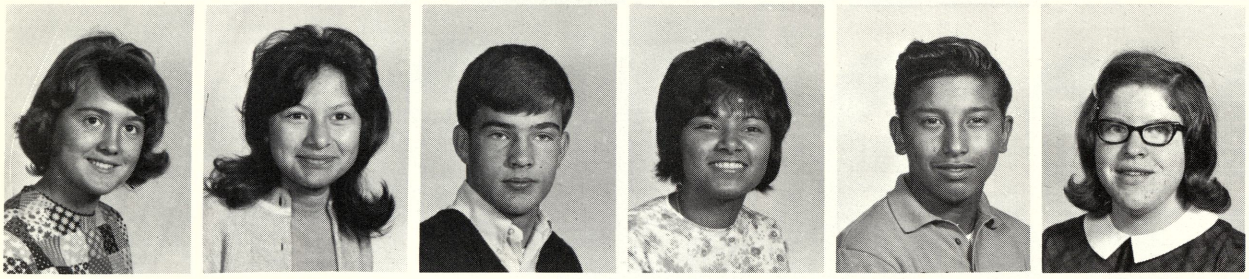

Diane Obuchowski
LaVern Ontiveroz
Dave Orange
Delores Ortega
Able Ortez
Marilyn Pakard

Alfred Padilla
Migdalia Pastrano

Betty Peake
Linda Pavileck

In the past Webber students have enjoyed the great food at the 9A Banquet and we know they will in the future.

Victoria Peek
Joanne Petrie
Beverly Pierrie
Gordon Pierrie
Michael Pierrie
Sue Pitcher

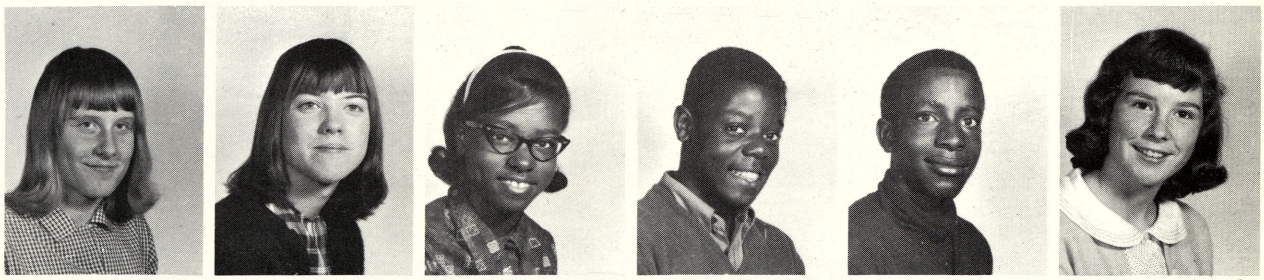

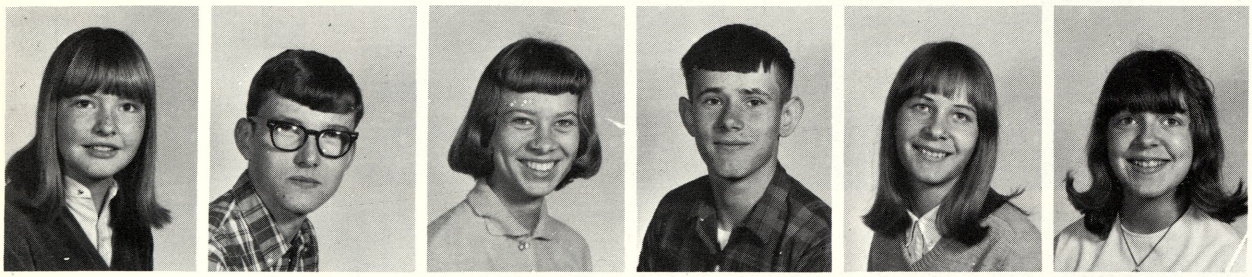

Kathleen Plonta
Bruce Pollard
Judy Popielarz
Terry Praay
Connie Pretzer
Joette Quaal

Katherine Reed
Lawrence Reed
Leonard Reed
Linda Reed
Patty Reilly
Edmundo Rendon

Rose Rendon
Larry Reyes
Lynell Rhodes
Dave Richards
Gloria Rivera
Barbara Roberson

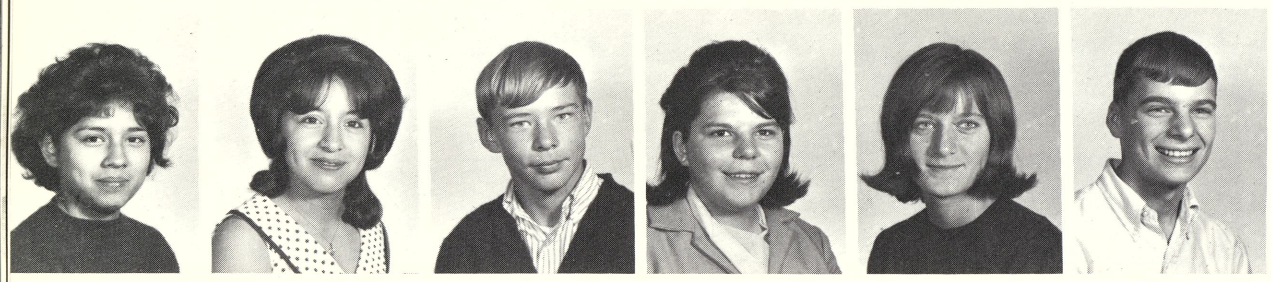

Rosalie Rocha
Ida Rodriquez
George Roesner
Maudia Ragosewski
Magdalena Ross
Tom Rouston

Bernice Rulapaugh
Diana Ruple
Pat Samson
Jesse Sanchez
Al Schomaker
Ruth Schoenheit

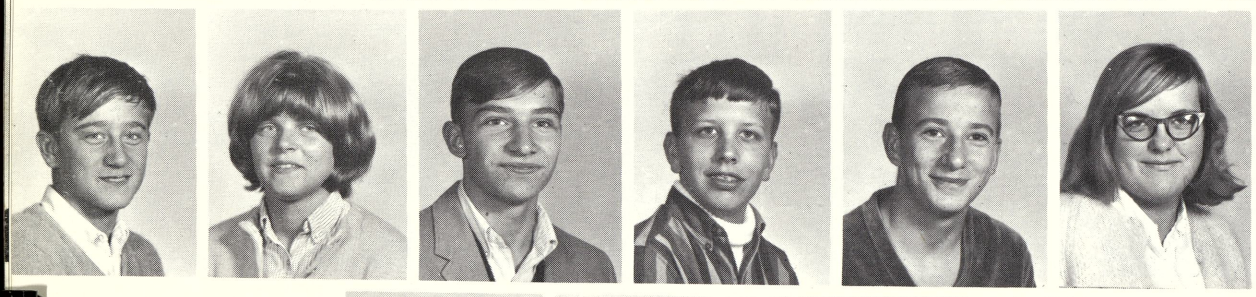

Lonn Schwab
Kathy Schilling
Nobel Schuler
Mark Schultz
Roger Schultz
Shelly Seder

Mike Seegmiller
Rosemary Sefcik
Margaret Sells
Betty Settle
William Settle
Robert Shelley

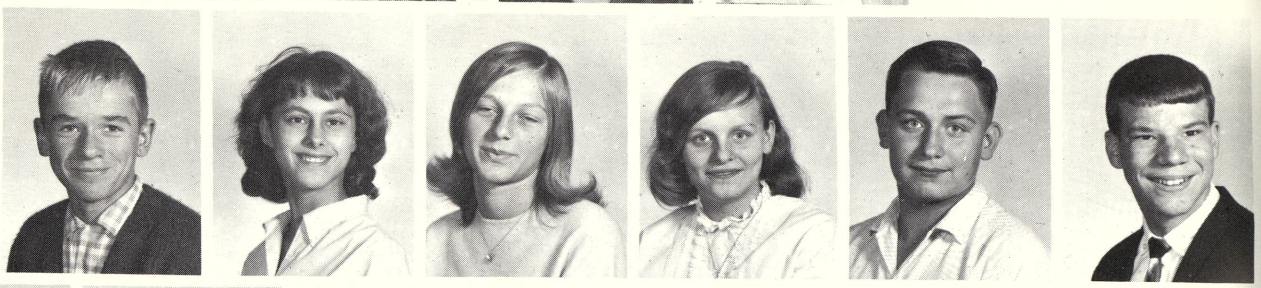

Bonnie Shappee
Linda Sharpe
Bob Short
Jaquelyn Short
Michael Shutler
Kathy Silvernail

Kay Simmet
Christopher Smith
Christy Spaulding
John Smith
Gary Stahl
Sherry Starkel

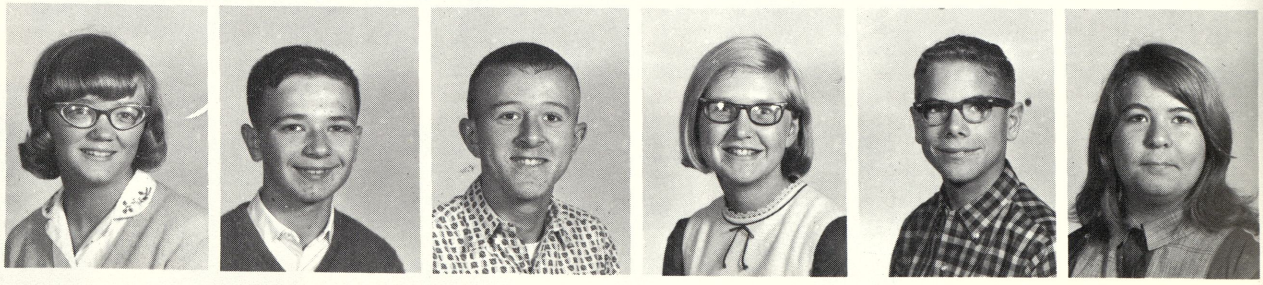

Diane Steinhilber
Sherry Stelzer
Alan Stelzriede
Asa Strudgeon
Jeri Suhr
Geraldine Tate

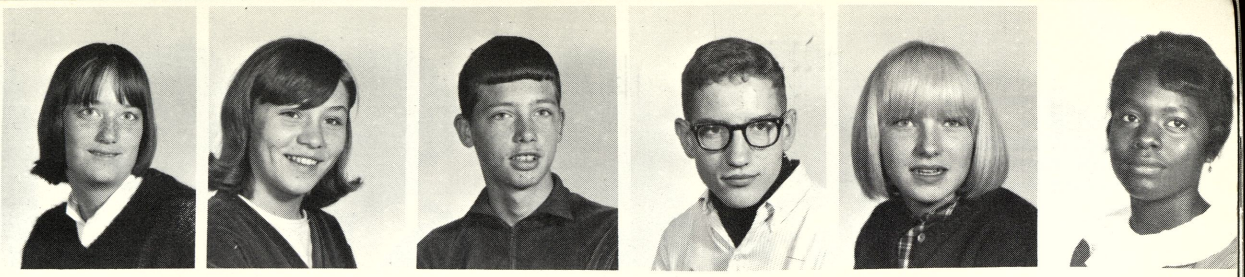

Patricia Tatroe
Janis Taylor
Jean Taylor
David Teneyuque
Larry Taylor
Christiane Thies

Mary Thomas
Carole Town
Alphonso Trevino
Jim Troyer
Gloria Ugartechea
Joe Ugartechea

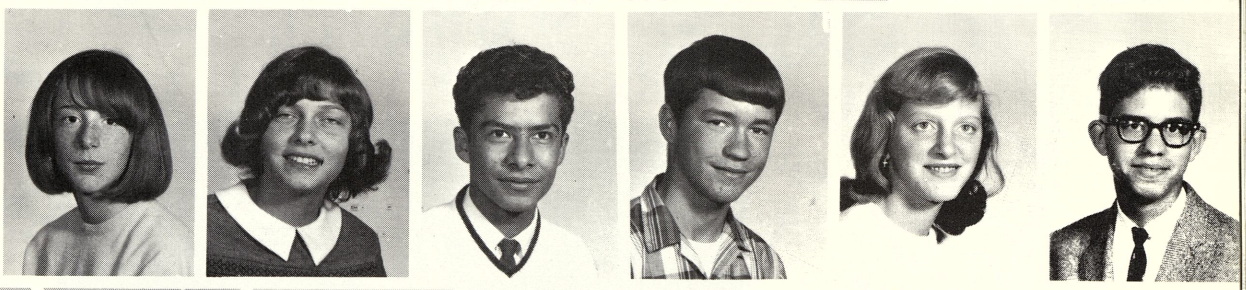

Domingo Vasques
Russell Vrable
Larry Waldie
Linda Walkowski
Carolyn Wallace
John Walton

This year, as in the past, Members of the P T A will serve a tempting meal at the 9A banquet.

Terrie Wardlow
Rosemary Warrington
Jeanne Waskiewicz

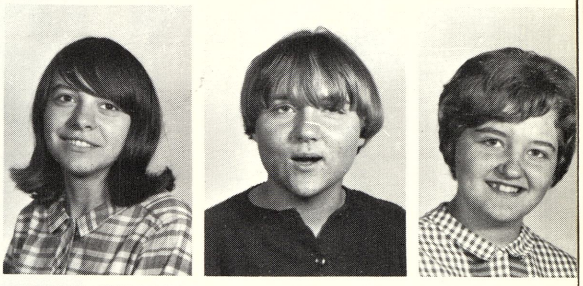

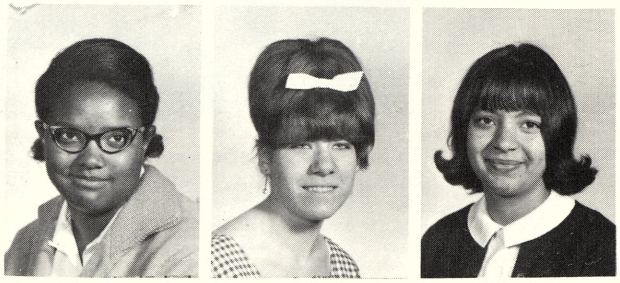

Rosa Watson
Colleen Weirauch
Mary Welsh

Tim Wendt
Sally Wenzel
Bonnie Williams

Elaine Williams
Cindy Wilson
Patty Wise
Linda Wittbrodt
Diane Wolinski
Kenneth Wortley

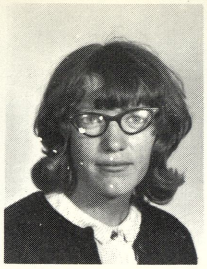

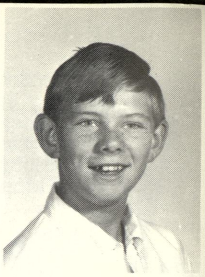

Brenda Zielinski
Rita Zielinski

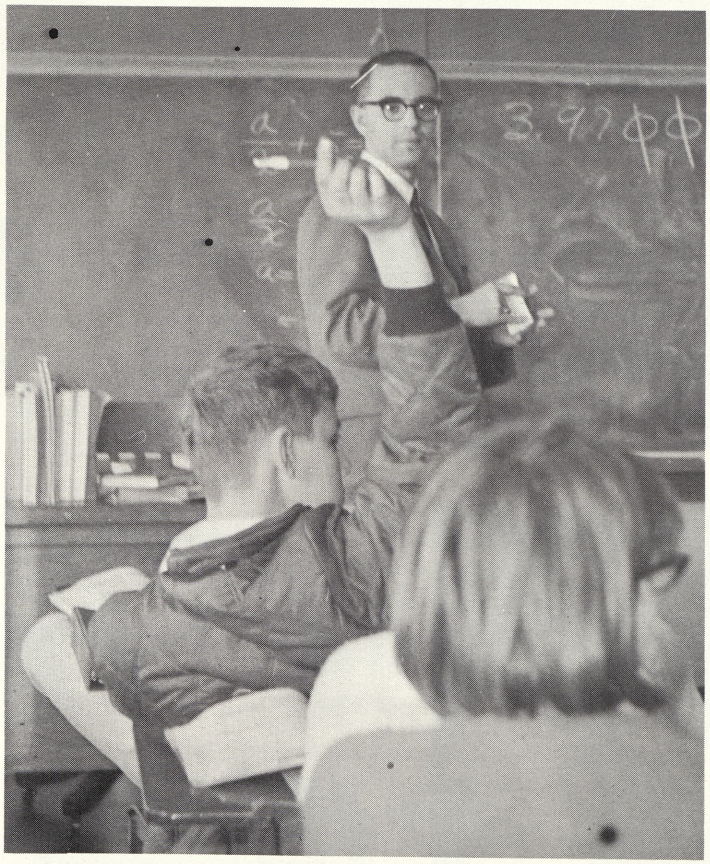

Future mathematicians? Maybe, but at the present they're Mr. Burch's third hour class under the instruction of Mr. Drielick, one of Webber's past externs.

TEACHERS' AUTOGRAPHS

EIGHTH GRADE

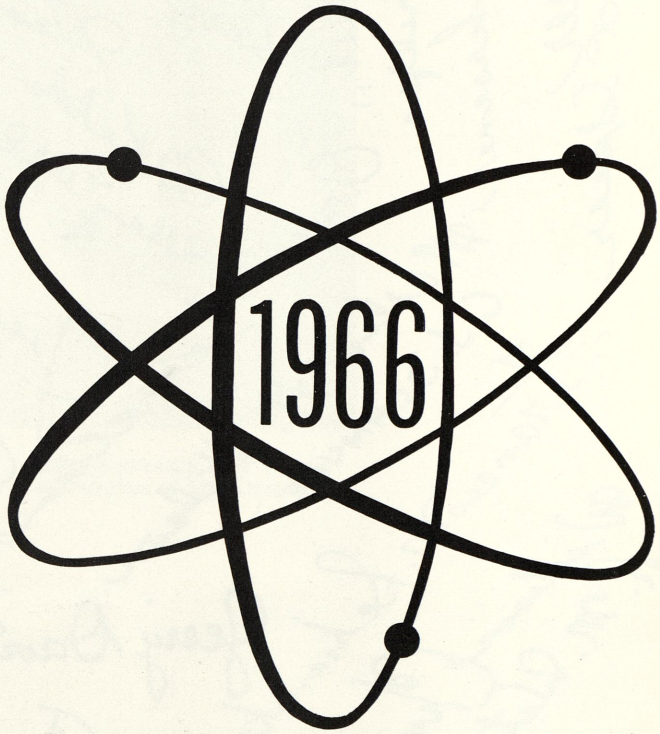

Milton Adams
Mary Aldridge
Elaine Allen
Jean Ammons
Dale Anderson
Pat Anderson
Richard Anderson

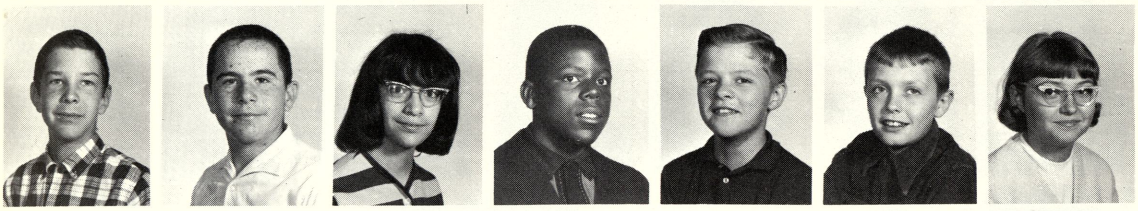

James Andrews
Tom Armstrong
Gloria Ayala
Roosevelt Austin
Charles Bacon
Tim Banning
Debbie Baranic

Patricia Barger
Jackie Barnes
Norelle Barnes
Theresa Barnes
William Bednarek
Robert Beeman
Terri Beets

Guy Bennett
Shad Bovee
Diana Bird
Larry Bielski
Sally Bluemlein
Nereida Borrero
Barbara Brazil

Rickey Breidenbach
Ralph Brever
Warren Brookless
Debbie Brookins
Henry Brown
Debbie Buck
Kenneth Budzinski

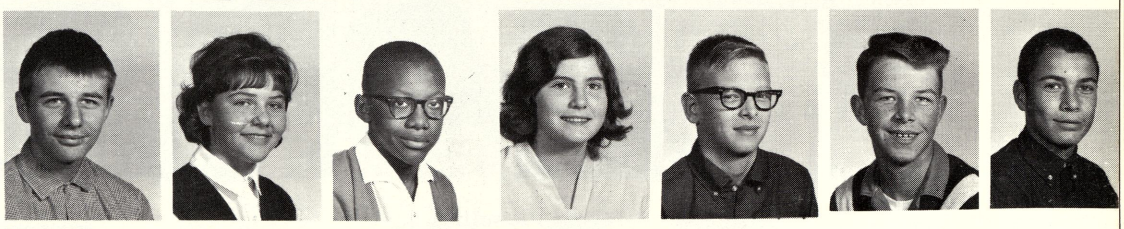

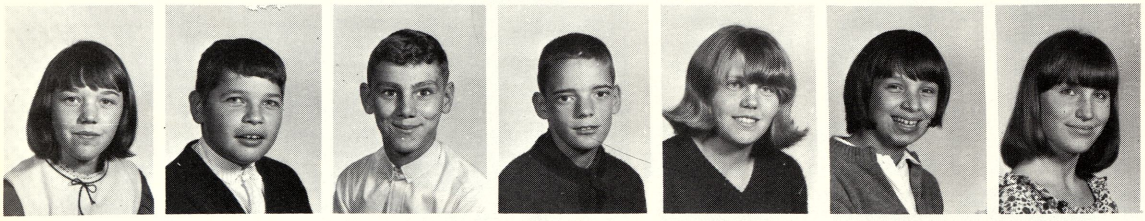

Sheila Burnell
James Burke
Steven Burton
Jim Bush
Pamela Bye
Karen Caballero
Diane Campbell

Carolyn Camp
Connie Canales
Jeannette Carter
Ronald Castillo
Mark Chambers
Vickie Cheney
Debra Cherry

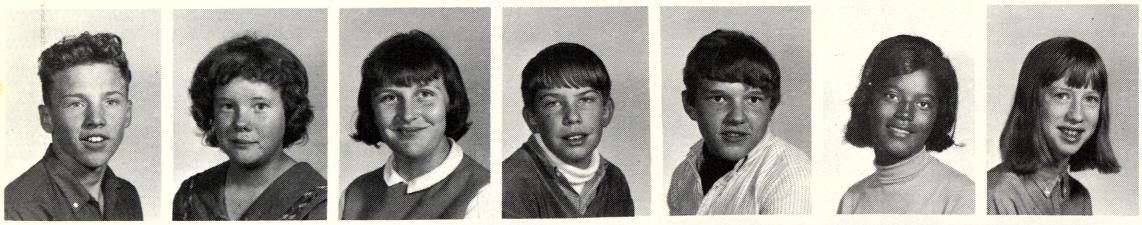

Ray Chinnery
Barbara Clark
Janet Coats
Stephen Coats
Steve Combs
Loretta Cooper
Deborah Cordingly

Mildred Cork
Barbara Cottrell
Andy Coulouris
Ann Cousineau
Richard Cover
Maryanne Cozzolino
Kim Crawford

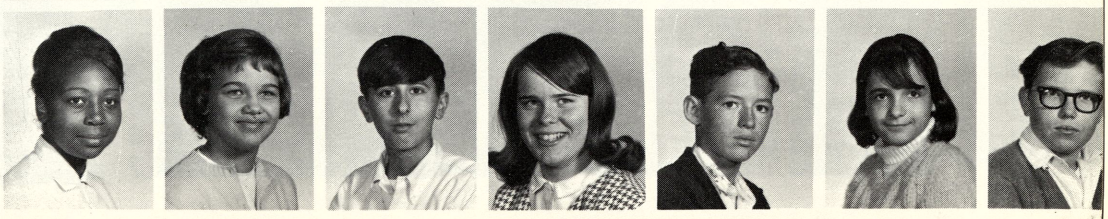

Oscar Creed
Bill Cronkright
Jim Crotzer
Beth Csuki
Clifford Curtis
John Czymbor
Doris Damzn

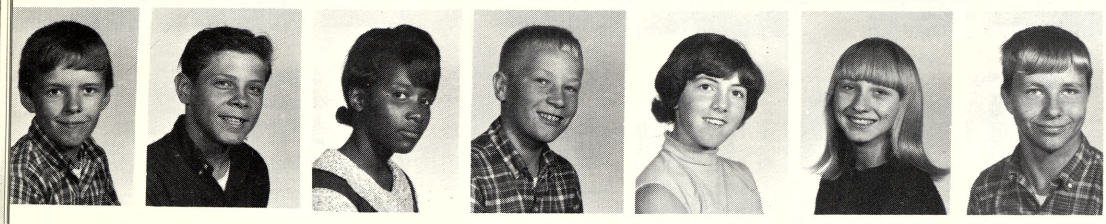

Bill Dashkovitz
Randy Dashkovitz
Cherilyn Davis
Marty Decker
Cheryl Deford
Kathy Defore
David DeLavern

Michelle DeRosier
Yolanda Diaz
Virginia Douglas
Diane Dreffs
Daniel Dreffs
Bob Drysdale
David Ducham

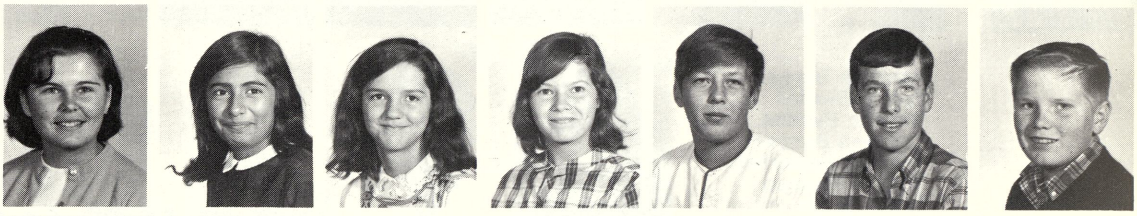

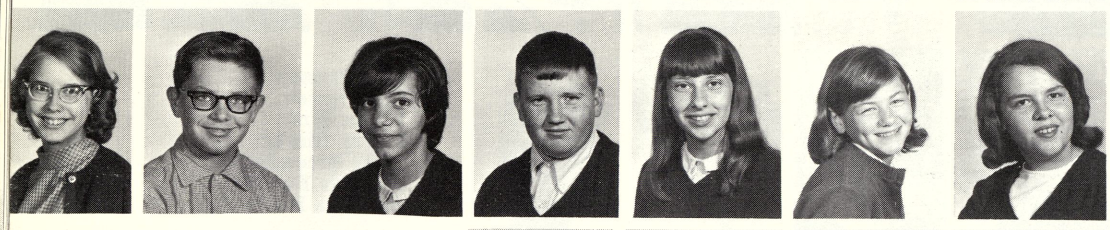

Diane Dudewicz
Victor Dumbra
Geri Dunn
Terry Eddy
JoAnn Efu
Sue Ehlert
Kathy Ennis

Suzanne Esckilsen
Linda Esler
Elizabeth Ferguson
Fred Ferguson
Sally Finger
Delann Fini
Karen Fini

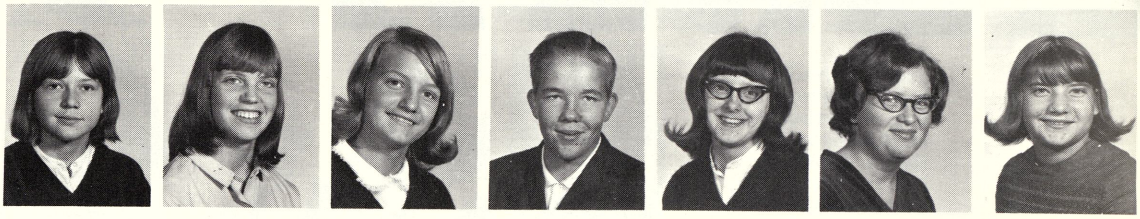

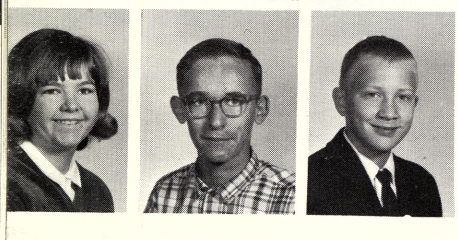

Trudy Flewelling
Thomas Fournier
Dennis Fox

Diane Fritzler
Vivian Gamez
Gloria Garcia

Madeline Gardyezewski
Delores Garza
Eugene Gaudreau

Terry Geese
Jacqueline Gerken
Connie Gilles

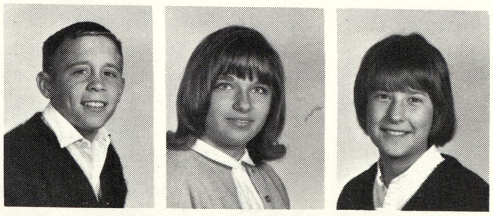

The future looks dim for Eddy's team as Willette McClennon comes down with another powerful spike to give Webber a point.

Richard Godi
Josephine Gomez
Jesse Gonzales
Julio Gonzleles
Vicky Goodrich
Daniel Green
Janice Greer

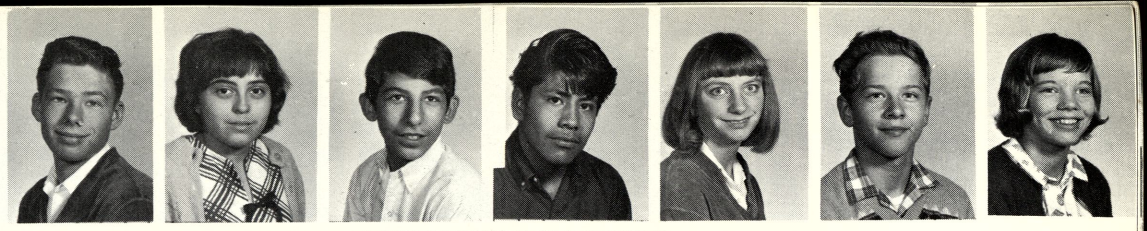

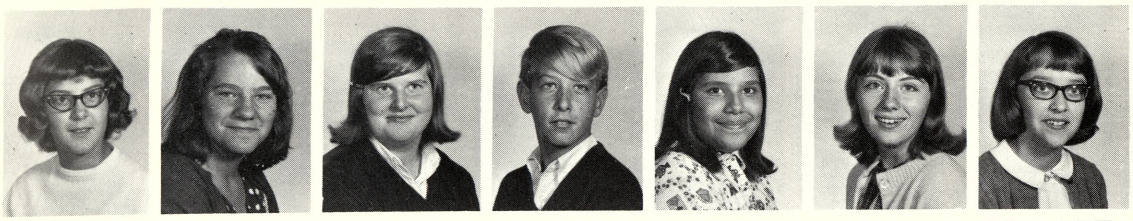

Marlene Griffin
Mary Griffin
Diane Gulvas
Robin Gunther
Gloria Gutierrez
Wendy Guttowsky
Ruth Ellen Hager

Dennis Hall
Maureen Hall
Edna Hamilton
Nila Hamilton
June Hart
Thomas Haskin
Alma Hernandez

Isabella Hernandez
Raul Hernandez
Robert Hernandez
Denise Heredea
Oral Hetherington
Charles Hill
Darlene Hill

Jacqueline Hill
Debbie Hilzler
Linda Hodgins
Marilyn Hogg
Debbie Hollis
Dave Holsinger
William Huff

David Jackson
Joe Jackson
Kenneth Jernigan
Betty Johnson
Kenny Johnson
Louise Johnson
Mandea Johnson

Norma Johnson
Betty Jean Jones
Arnis Judzis
Arvids Judzis
Ronald Juras
Richard Kapp
Randy Kenyon

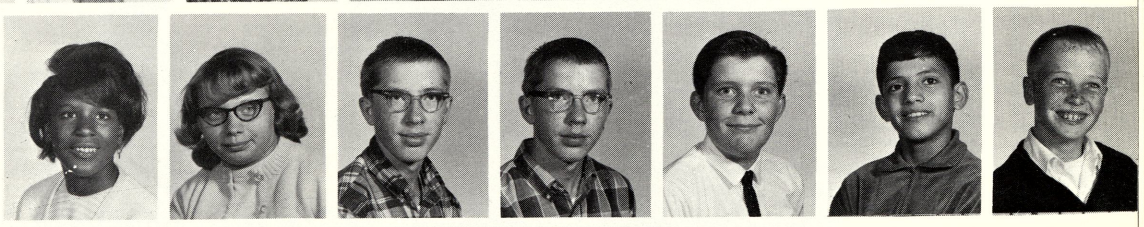

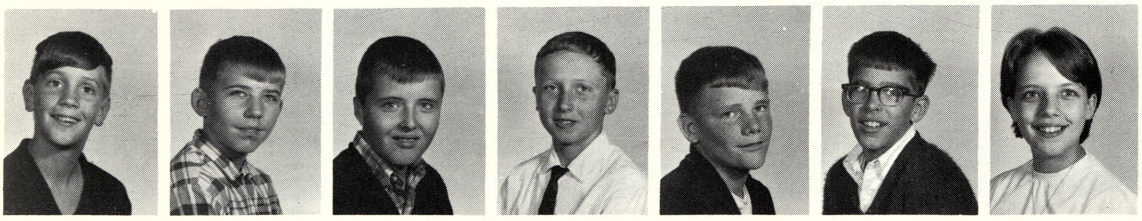

Kelly Ketterman
Tom Keyser
Tom Kitchen
Charles Kleinbriel
Chris Knapp
Don Koski
Karen Kowaleski

Jeanmarie Kricher
Diane Kumar
Duane Kumaus
Renee Kwaiser
Wendy Kwiatkowski
Stephen LaCroix
Dennis LaPan

Craig LaTarte
Randy Latty
Joann Lawrence
Gilbert Leal
Roman Litvinskas
Carol Lintern
Shirley Lovet

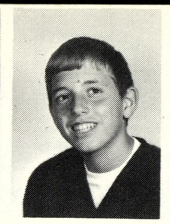

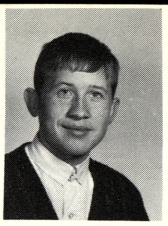

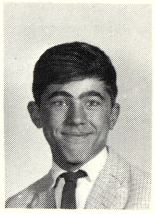

Ida Lrdesma
Debbie Lynn
James Marth
James Martin
Terry Massey
James Mayer
Craig McCray

A little bit of time out for coaching in the past make the ninth grade team's future look brighter.

Delores McCray
Pamela McGaw
Fred McGill
Mark McHenry
Olee McKnight
Shirley McKnight
Christine McMillon

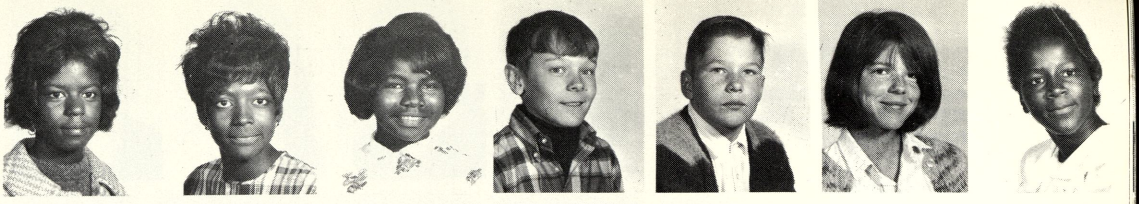

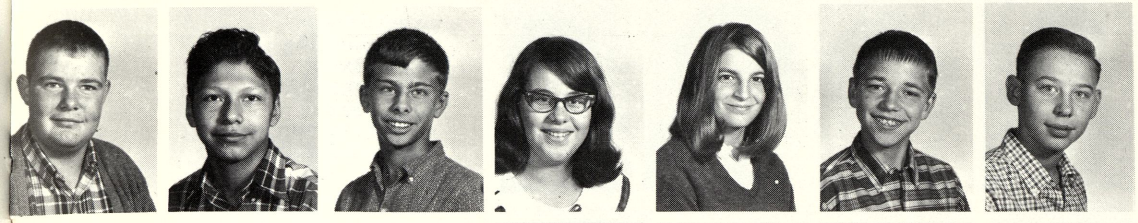

Michael McNally
Mario Medina
Charles Meibeyer
Alma Melzo
Roberta Meserve
Marion Mietla
Timothy Milkulervicz

Connie Miller
John Miller
Terry Mitchell
Billy Montgomery
Marilyn Morrison
Jane Mulholland
Alan Mushenski

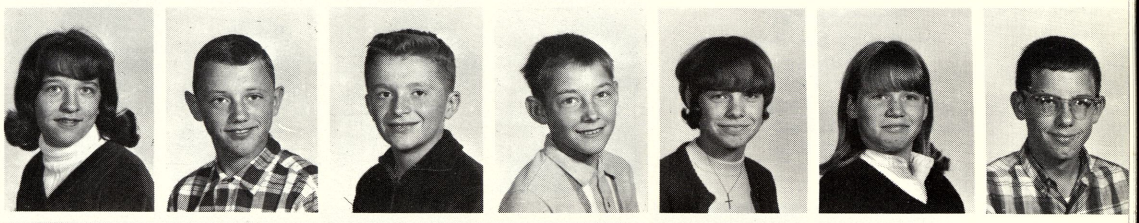

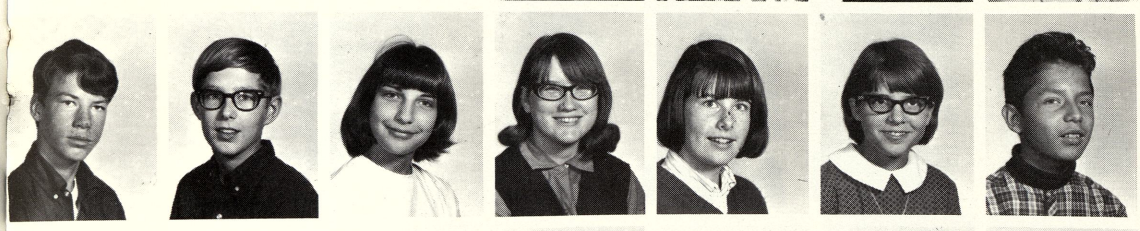

Michael Naylor
Bob Needham
Rosie Nunamaker
Patricia O'Brien
Vicki O'Conner
Cynthia Orange
Benny Orneles

Louis Ortega
Joe Ortiz
Laurie Ostermiller
Edward Osuna
Mary Lou Pastrano
Norma Paulson
Henry Padilla

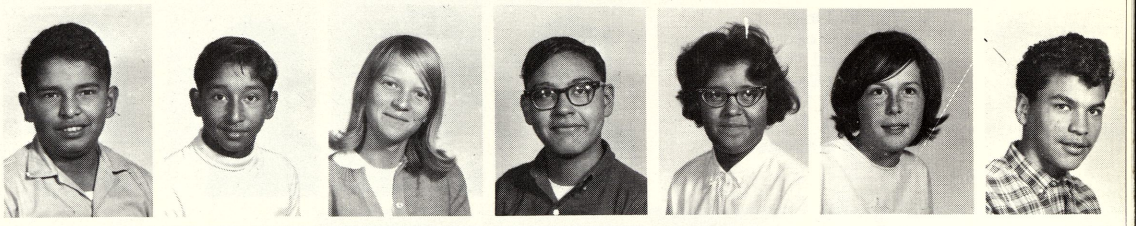

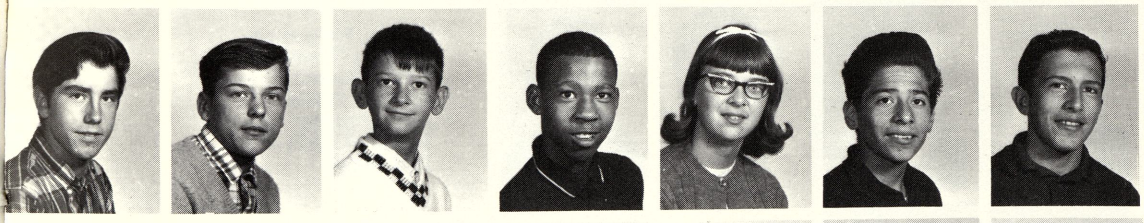

Daniel Palmer
Sam Painter
Neil Paquette
Walter Peebles
Joan Peterson
David Perez
Jesse Perez

Annie Pena
Margaret Pena
Tom Price
Tommy Priest
Pamela Priest
Janette Poineau
David Quaal

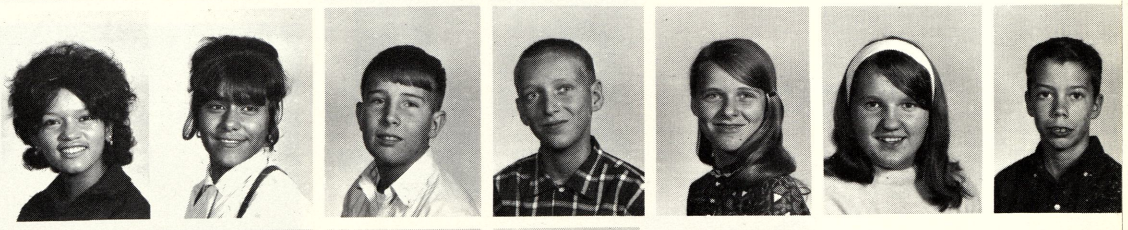

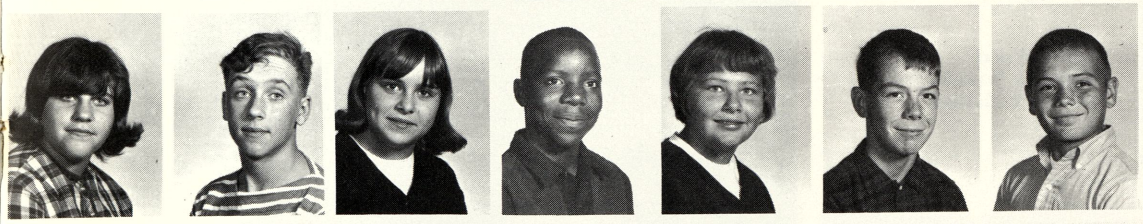

Julie Rheume
John Rienke
Diane Rivett
Eddie Roberson
Elaine Robertson
Kenneth Rogers
Gary Rousseau

Bonnie Ray
Earl Rumpel
Benny Salas
Louis Salenas
Debby Saunders
Mary Sayan
Betty Schmidt

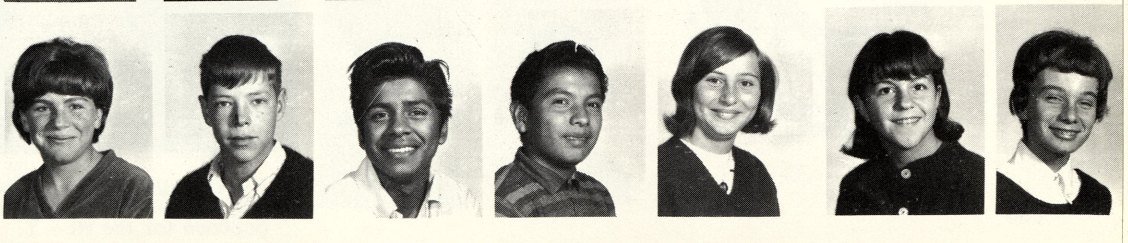

Larry Schneider
Linda Shands
Dawn Shappee
Nancy Shijka
James Shivers
Shelley Simon
Gregory Smith

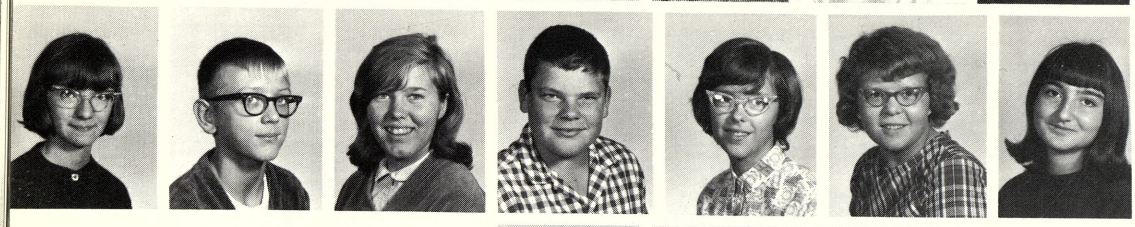

Janet Spiker
Mike Stadnika
Sue Staman
Mike Stamper
Ruth Steiner
Lynne Strieter
Janice Stoddard

Joe Swender
Peggy Sullivan
Don Surian
James Tappen
Brenda Tate
Gene Tilden
Bob Thomas

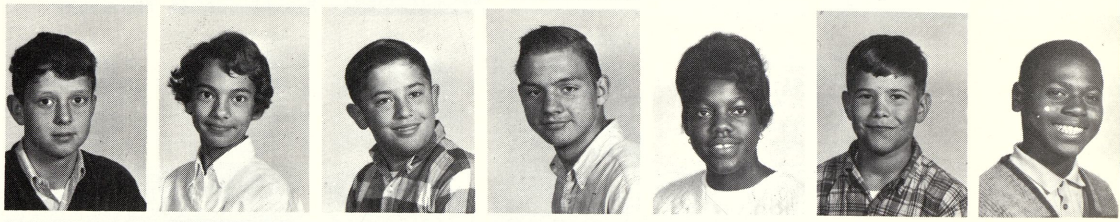

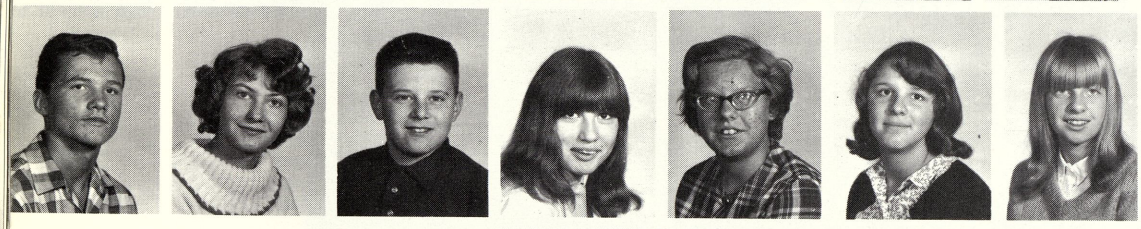

Ron Thompson
Barbara Trier
Melvin Turner
Patricia Truckner
Phyllis Tuzas
Sharon Ugartechea
Julie Virginski

Ed Volway
Janet Volway
Richard Wagner
Diane Waldie
Marvin Walker
Ingrida Walters
Gary Wandzel

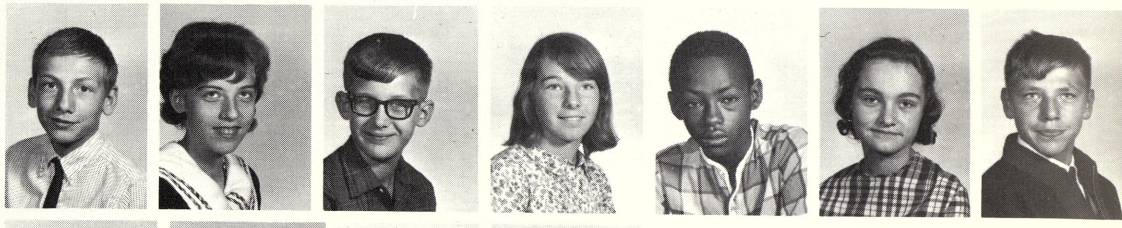

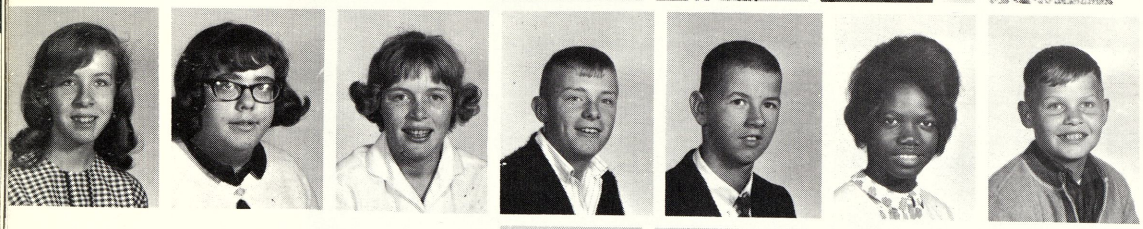

Gloria Weirauch
Pamela Wendt
Cindy Wesson
Steven White
Ron Whitney
Joyce Wilson
Bill Wray

Charles Wressell
Debbie Wright

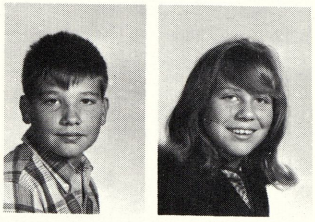

Dave Wood
Cynthia Woods
Marilyn Zuniga

Ted Scoggins
Lyan Seegmiller

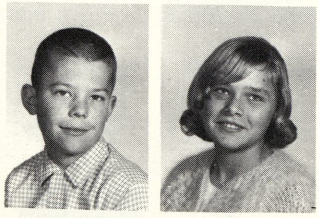

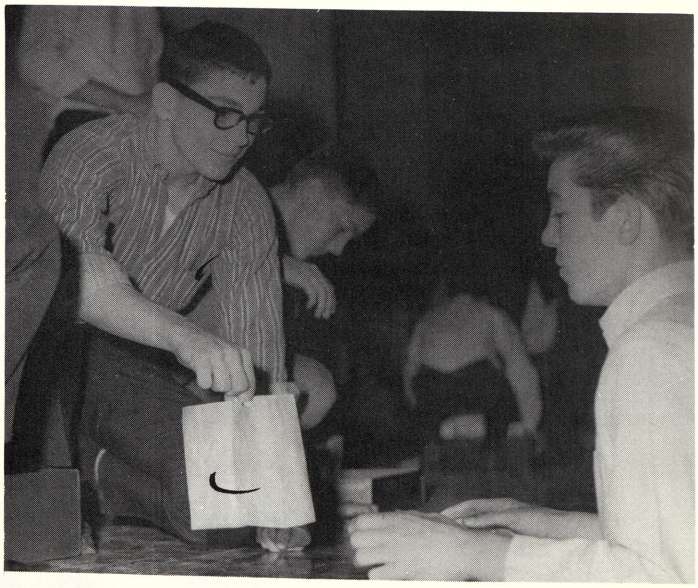

Did Charley sell cookies for Girl Scouts in the past? We don't know, but at the present he's pretty good at selling popcorn for the Hi - Y.

SEVENTH GRADE

Sally Allen
Patsy Archambault
Larry Atkinson
Larry Auer
Donna Austin
Sandra Ayala
Jim Baber

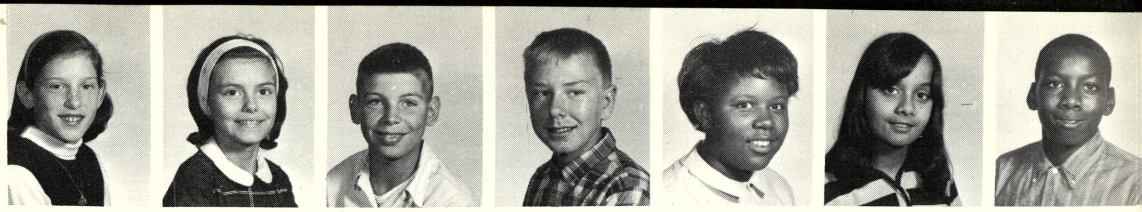

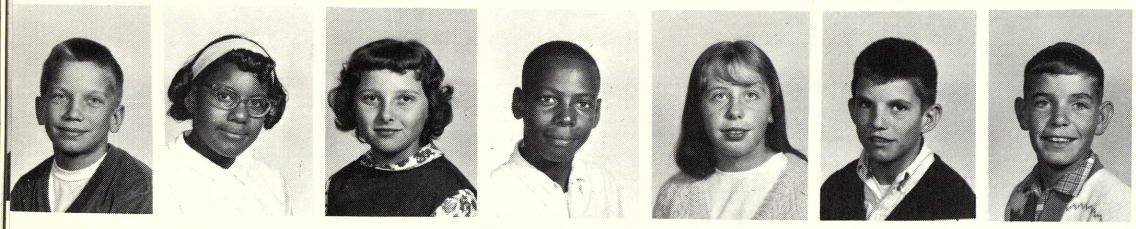

Craig Baranowski
Deborah Barr
Connie Bichtel
Mick Biggins
Michele Blaisdell
Timothy Bogardus
Ricky Bohlien

Michelle Bovee
Geraldine Bowen
Larry Brethauer
Charlotte Brink
June Brooks
Judi Brown
Judy Brown

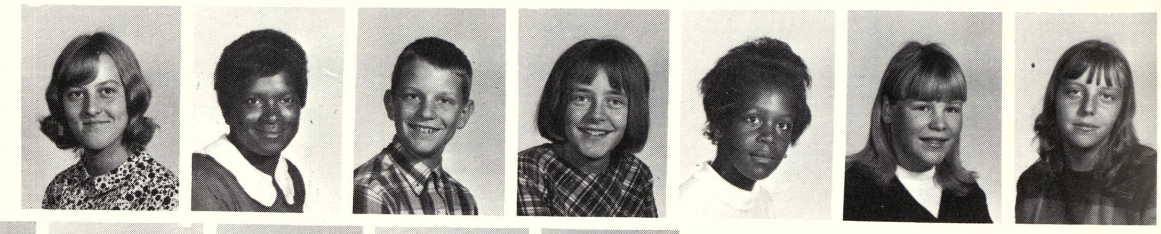

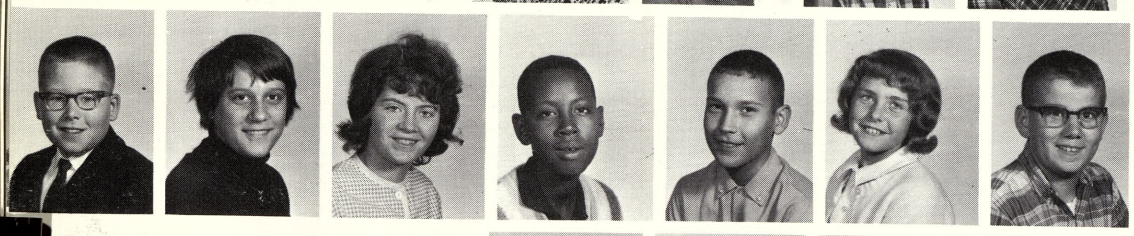

Raymond Brown
Cynthia Brutkiewicz
Mary Buck
Jerome Buckley
Walter Budzinski
Linda Burns
George Burton

Calvin Calhoun
Connie Camp
Larry Camp
Debbie Campbell
Donald Carrigan
Dennise Carrol
Steven Carruth

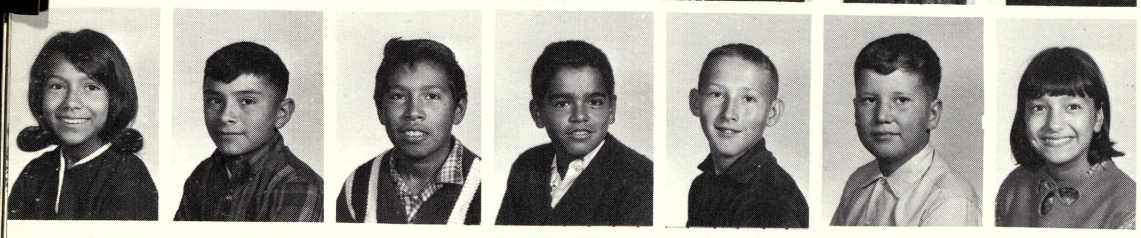

Sandy Castello
Dennis Castillo
Frank Castillo
Salvadore Castillo
Zane Castle
Dale Caverly
Beatrice Chavez

Larry Cheek
Roger Cherwinski
Gloria Chinnery
Dennis Chwala
David Coeur
James Congen
Linda Conden

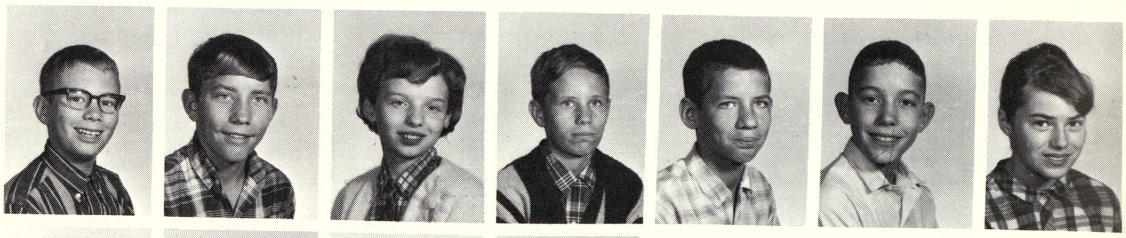

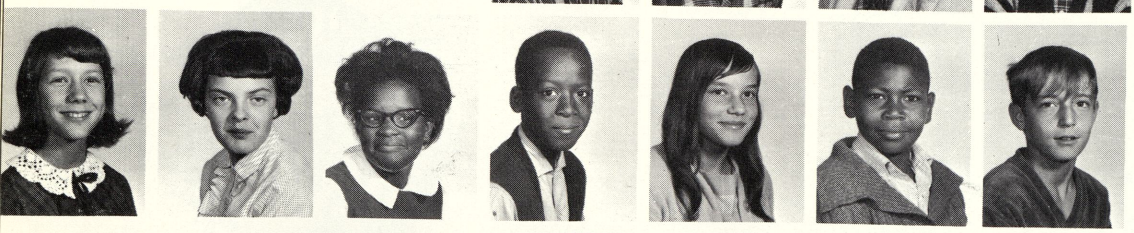

Patricia Conger
Nancy Cook
Georgia Cooper
Jim Cooper
Dianne Combs
Lee Cork
Borden Coulliard

David Cramton
Stella Czerewko
Ronald Dallas
David Dalton
Dennis Dork
Dennis Daugherty
Karen Davis

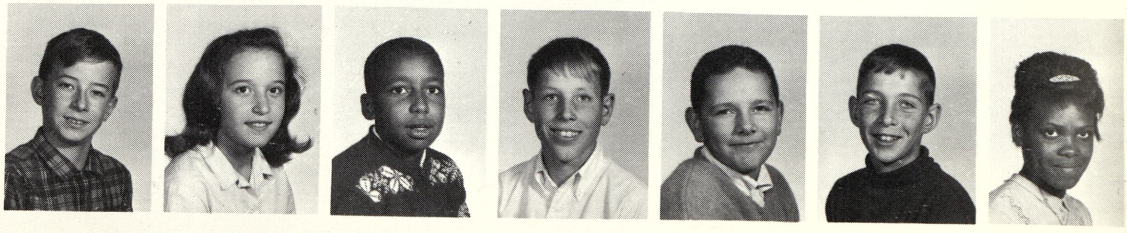

David Damoth
Michael Davis
Terry Dawkins
Laurie Danson
Mike Decarski
Randall Decker
Debora DeFord

Leo DeLavern
Guy DeRosier
Susan Dierich
Linda Dilloway
Lori Dininnger
Ruby Dismuke
Linda DonSong

John Douglas
Darrell Drake
Joe Dudek
Richard Dunlap
Debra Earl
Bethany Easlick
Joseph Ebig

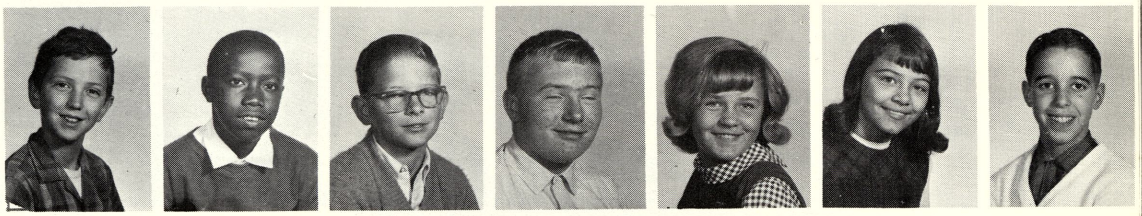

Donald Eunbach
Cherly Ellis
Donald Emerson
Jean Engelke
Linda Ernest
Gary Eschilsen
Robert Euing

Ronald Eyer
Nancy Fager
Linda Fandell
Mark Federspiel
Terry Federspiel
Lila Ferris
Carmen Flores

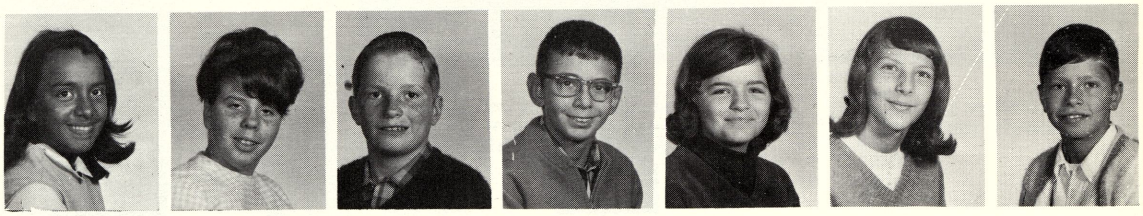

Esther Flukes
Lou Ann Fobear
Vaughnito Ford
Cunthia Fortier

Tony Frey
Allison Freyre
Karry Gagnon
Alice Gagnon

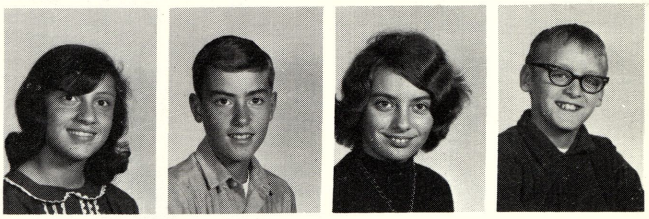

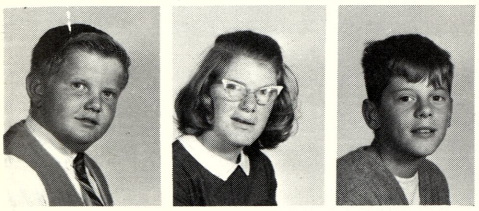

Bill Gascayne
Judy Gascayne
Don Gilbert
Jim Gleason

Belinda Ganzales
Carlos Gonzales
Francis Gonzales
David Grant
Jim Grant

Marsha Taylor jumps for joy because the future looks rosy for the Volleyball Team.

Suzanne Grantham
Ted Gray
Gail Greymer
Phyllis Gronski
Pamela Grunwell
Francis Gushen
Jim Gutierrez

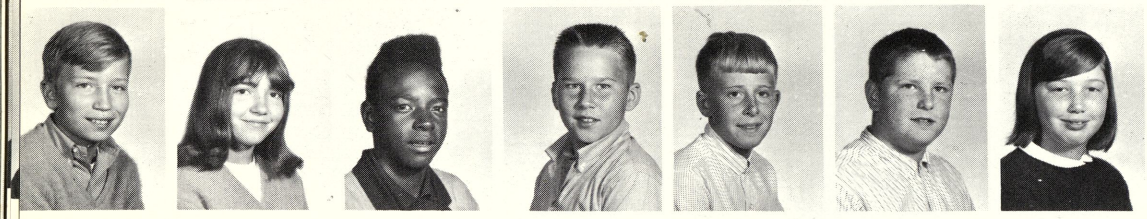

Ronnie Haeske
Denise Hall
Harry Hall
Kim Hamilton
Steve Hamilton
Tim Hamilton
Debbie Haman

Kris Hare
Charles Harper
Judy Harper
Larry Harper
Jean Harris
Terri Hartley
Judy Hartung

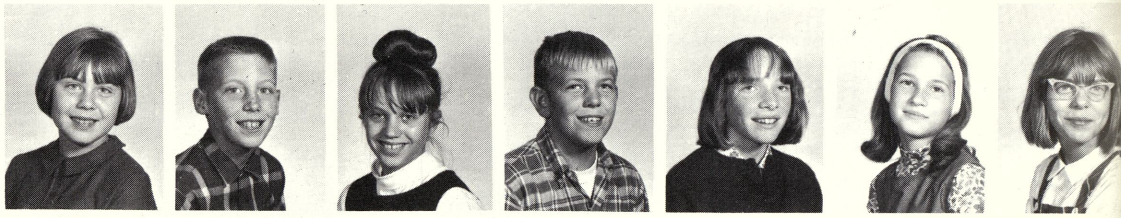

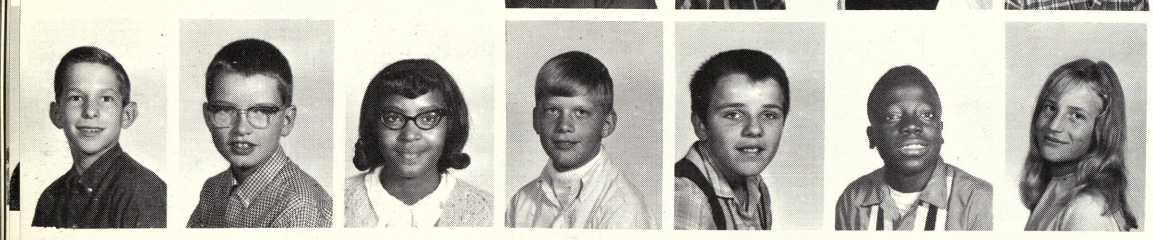

Joey Haskins
Albert Hein
Glenda Hemphill
John Henderson
Paul Hetherington
Sam Hines
Linda Hodgins

Marian Hogan
Sandy Hollis
Harrell Holmes
Lawrence Horton
Sylvia Hunt
Michael Hurd
Esther Iliff

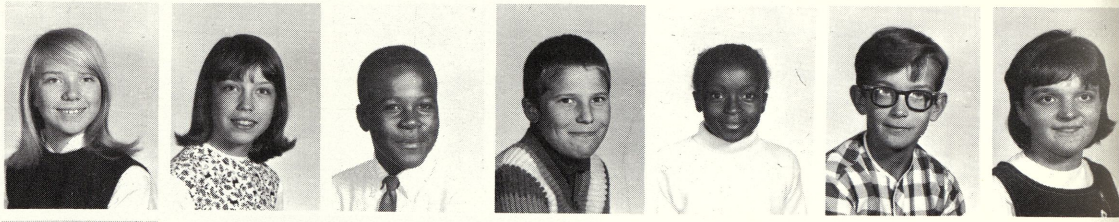

Jackie Itoney
Jody James
Jim Jerome
Terry Jesse
Charles Johnson
Darrow Johnson
Donald Johnson

Patricia Johnson
Fred James
Inez Jones
David Juarez
Raymond Juarez
Jeffrey Kane
Steve Kasper

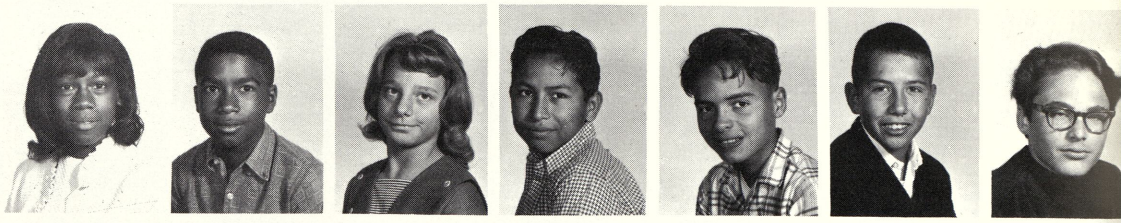

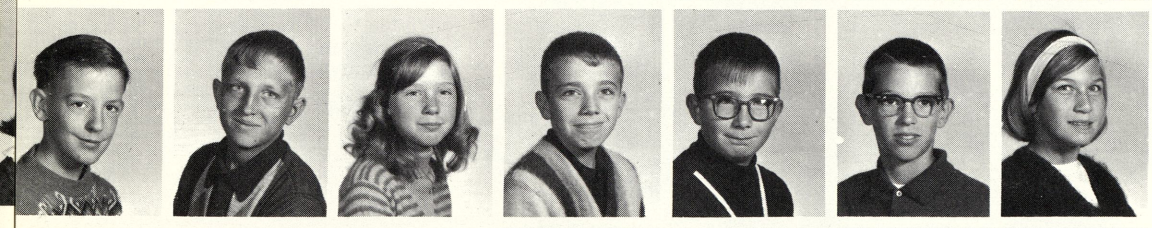

Terry Keeler
Randy Keinke
Alwilda Kinstry
John Kinsaqjki
Alan Klapp
David Kach
Linda Kokes

Mike Koneska
Lonna Kwiatkowski
Mark LaCroix
Denise LaJoice
Bob LaLande
Ricky Laubham
Debbie Launstein

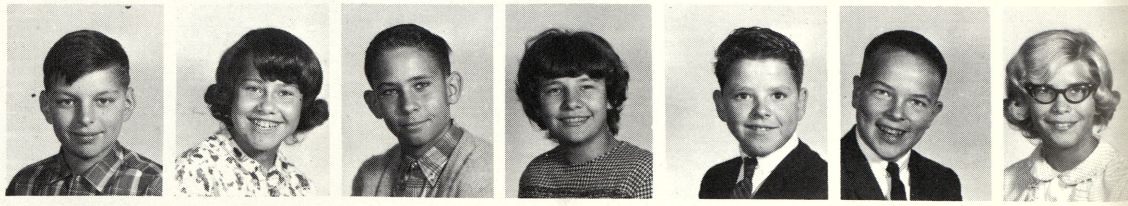

Machelle Lean
Chris Lenartawicz
Jim Lent
Lana Leppert
Gloria Lermal
Jim Lewis
Barbara Lintern

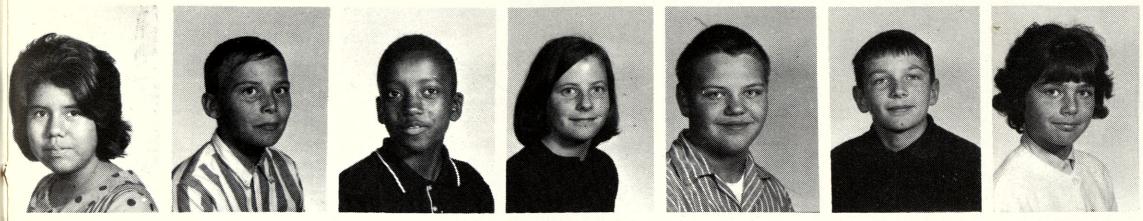

Elizabeth Lopez
Gene Losee
Oris Lovett
Susan Lyon
Raymond Malace
Glenn Marks
Linda Marks

Elna Martinez
Jerry McCoy

Alfred Padilla crashes through the defense and makes the future look good for Webber while the other team wishes that the game would end and fade into the past.

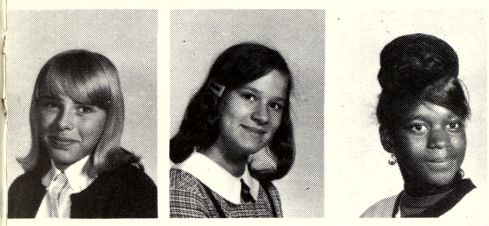

Susan McDonald
Linda McKinny
Anna McMillon

Kurt Meibeyer
Margo Merdler

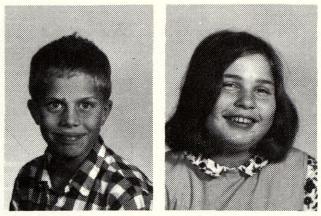

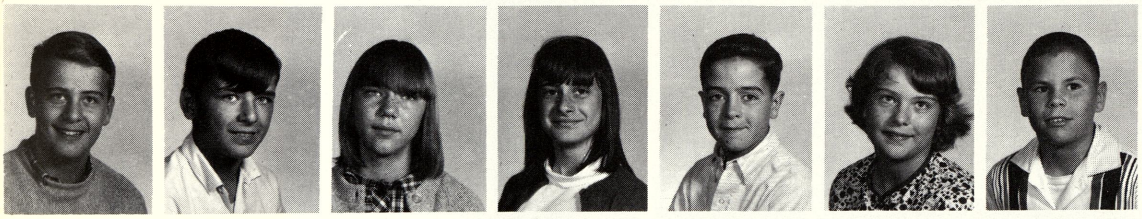

Dale Meyer
Timothy Meyer
Susan Mietla
Jean Miller
Russel Miller
Yvonne Miller
Terry Mocny

Jeanette Moleski
Ruth Ann Moll
Delia Morales
John Mureiko
Gary Mushenski
Peter Nash
Timothy Naylor

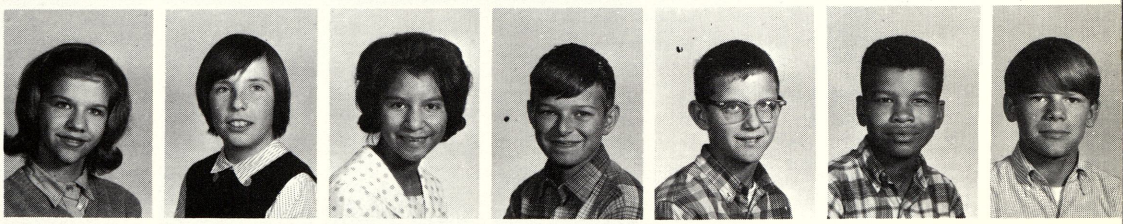

Patrician Nichalas
Alan Nolan
Daniel Oberson
Yvonne O'Dette
Renee Orler
Rick Ornelas
Kathy Overlay

Bonnie Painter
Melvin Palmer
Betty Park
Norma Perez
Richard Perez
Kathleen Phelan
John Phillips

Debbie Platko
Sandra Popielarz
Kary Pringle
Anthony Reyes
Brian Richards
Charles Ricklefs
Dan Riehawsky

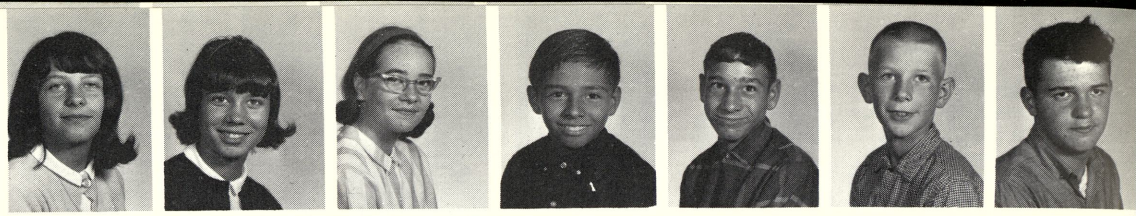

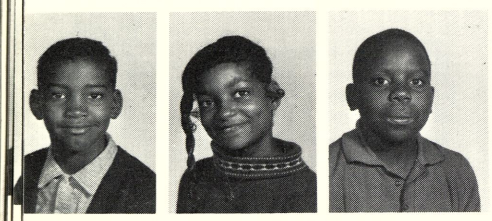

Clyde Robinson
Forrest Robinson
Laverne Robinson
Lemaris Robinson
Pamela Robinson
Catherine Rodriquez
Michale Rondo

Tom Rundell
John Ruple
Joanne Rupple
Debra Sadowski
Ruban Saenz
Jack Sahr
Angel Salas

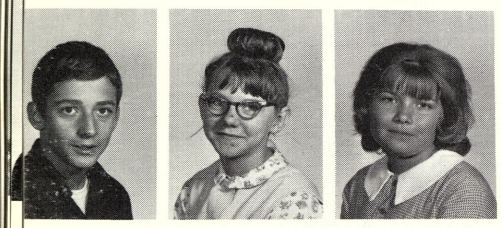

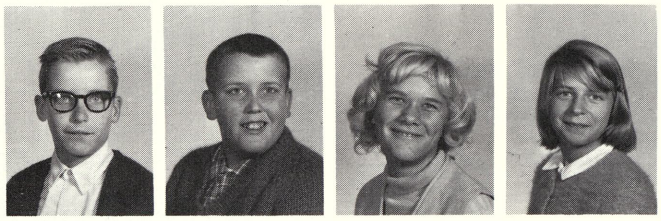

Eric Santhony
Mary Jo Schilling
Linda Schmnecher
Gregory Schultz
Richard Schultz
Pam Seegmiller
Marla Shauger

Joseph Shepard
Danny Shivers
Julie Simons
Sandra Simons
Wanda Slater
Nadine Smeage
Cathy Smith

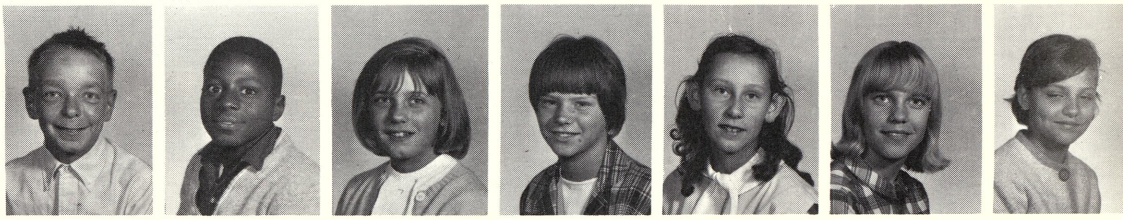

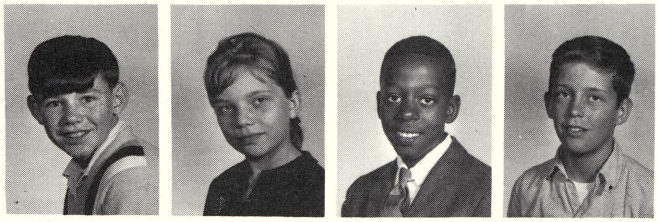

Jack Smith
Frank Solis, Jr.
Barbara Spalding
Jarvis Sperry
Debra Stedry
Charles Sprowl
Robert Steiner

Robert Stewart
Teresa Stewart
Morris Stoddard
Micheal Strong
Linda Suggs
Lorna Suggs
Mike Suhr

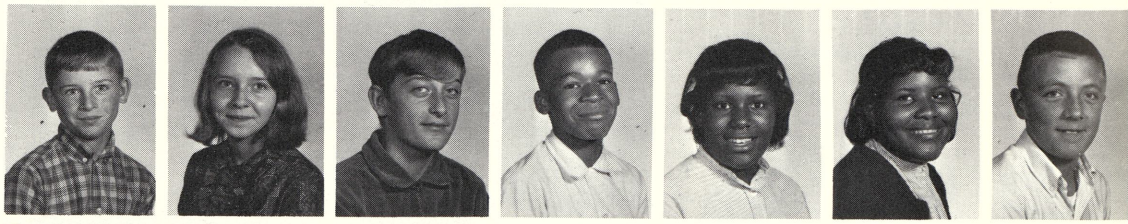

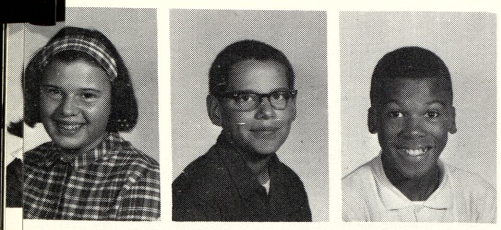

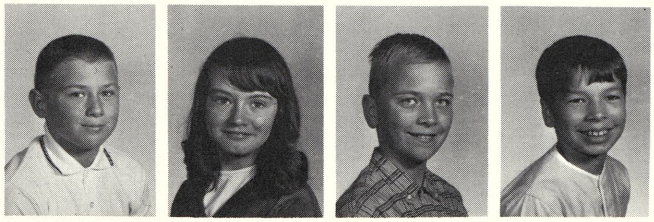

Kimberlee Surian
Terry Tatroe
Bruce Taylor
Gary Taylor
Gail Thick
Edgar Thies
Donald Thomas

Ibert Joe Thomas
Zelma Thomas
Penny Tilk
Tom Tompa
Sandra Toronjo
Hollistine Townsend
Elizabeth Tymich

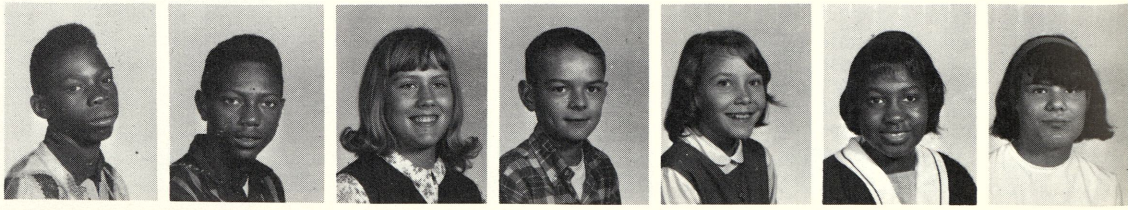

Peggy Ursuy
Sharon Valiant
Terry Vallier
Janet Vesterfelt
Albert Walker
Murlie Walker
Palmler Walker

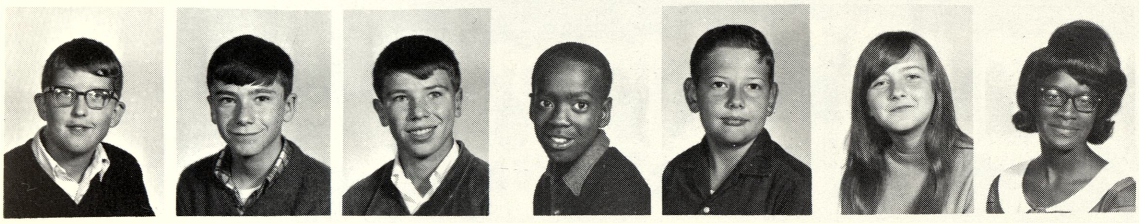

Tom Wallner
Dave Ward
Craig Wasmiller
Larry Wegner
Bruce Wescoat
Connie Westlock
Marshan Whitney

Wesley Wiechman
Elmer Willis
Bob Winchester
Tim Wolpert
Steve Wrona

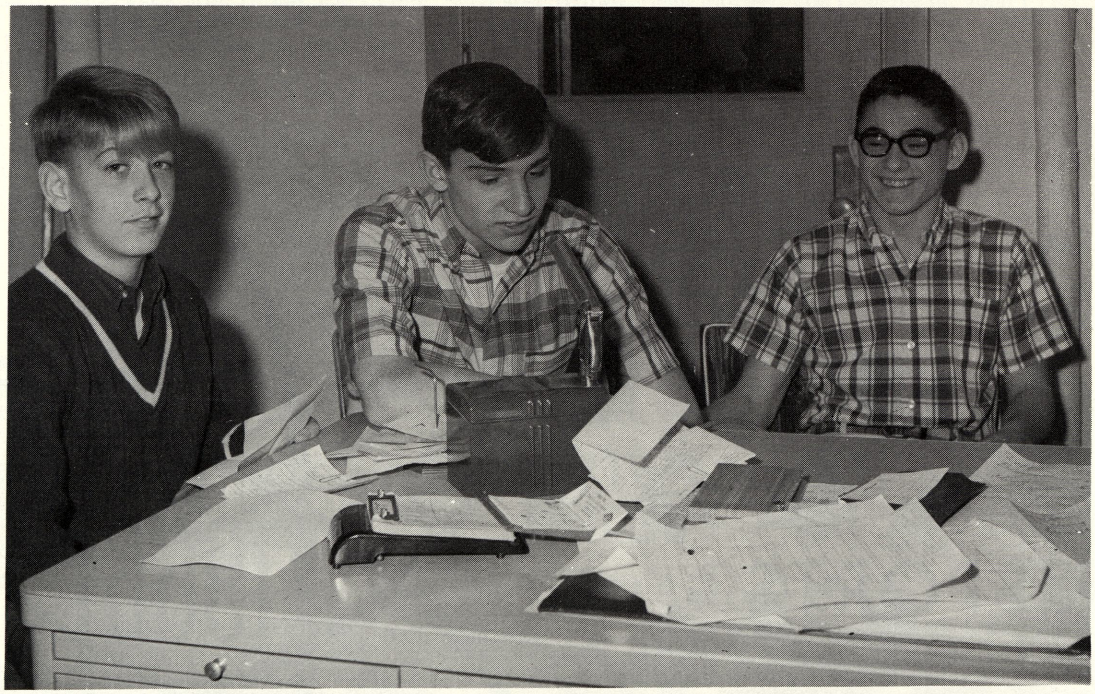

The future radio announcers get their practice making morning announcements here at Webber.

SPORTS

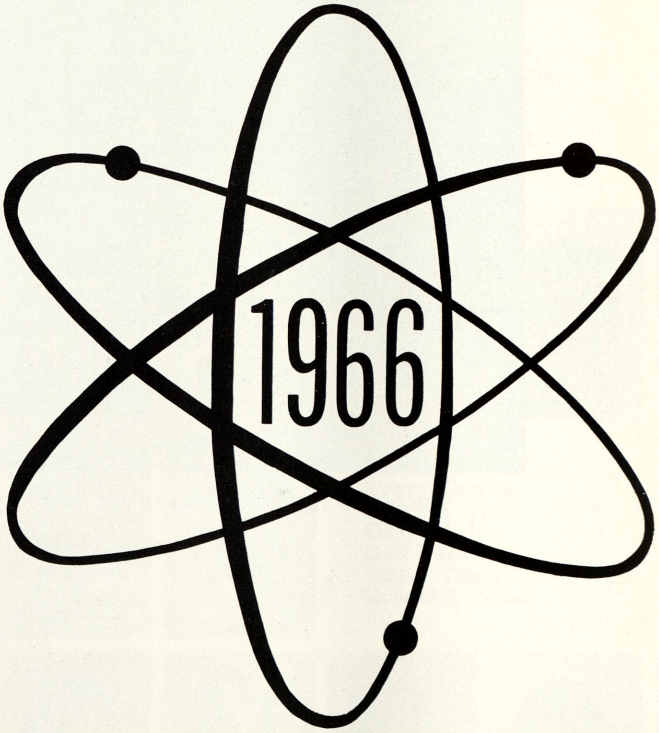

9th GRADE FOOTBALL TEAM

Back Row (left to right) Walter Brethauer, Bruce Pollard, Richard Creed, Mike Gutierrez, Ralph Levi, Carl Gagnon, John Smith, Jim Hill, Middle Row (left to right) Coach Zolton, Manager David Drake, Ed Coates, Mike McCoy, John Renezwske, Ken Drane, Carl Lehr, Sylvester Brown, Beau Morley, Joe Cousineau, John Frier, Manager Edmund Rendon, and Coach Chinery, Front Row (left to right) Ben Haller, Chuck Markey, Dave Orange, Paul Ladrig, Tom Ralston, Dave Layer, Dan Curtis, Alfred Padilla, Joe O'Polka, Pat Naylor, and Larry Taylor.

8th GRADE FOOTBALL TEAM

Standing back row left to right: Mr. Wilson, Kenneth Jernigan, Gary Rousseau, Jim Burke, Marvin Walker, Ricky Breidenback, Randy Daskavich, Eugene Guadreau Middle row-kneeling left to right: Milton Adams, Bill Cronkright, Eddie Roberson, John Cymlar, Shad Bovee, Guy Bennett, Roosevelt Austin, Henry Brown First row-sitting: Terry Geese, Tom Keipe, Don Surian, Tom Armstrong, Raul Herma, Nander Johnson, Randy Kenyon Missing from picture: Randy Latty, Kelly Kettermen, Fred Ferguson, Charles Kleinbriel

Joe O'Polka 31, takes hand off from Charles Markey on end sweep for the third Webber touchdown. Webber shut out Eddy 28-0 in one of the best games Webber played the past year. In the future we hope Mr. Chinery will have even better teams.

Another powerful spike by Willett McClennon as Rosa Watson watches.

VOLLEYBALL TEAM

Back Row: Manager; Diana Coulouris, Coach Efremoff, Lynn Fager, Carole Town, Rosa Watson, Jean Taylor, Linda Fager, Linda Graham Front Row: Christine Thies, Migdalia Pastrano, Co-Captain; Judy Popielarz, Captain; Sue Pitcher, Olee McKnight, Judy Goff

Willett McClennon shows her form during the practice before the game at North to assure a good future.

VOLLEYBALL SECOND TEAM

BACK ROW: standing, left to right; Mrs. Efromoff, Coach; Connie Miller, Janice Greer, Virginia Douglas, Edna Hamilton, Theresa Barns, Cindy Woods, Diana Coulouris, Manager. FRONT ROW: sitting, left to right; Jeanette Fini, Joan Peterson, Judy Popielariz, co-captain; Sue Pitcher, Captain; Kathy Plonta, Ann Czerwko.

In a past game Rosa Watson goes up for a powerful spike against South at our home courts.

INTRAMURAL VOLLEYBALL CHAMPIONS

BACK ROW: Linda Brazil, Betty Peake, Julia Lake, Carol Towne, Jean Taylor, Patricia Hall, Marcia Kiakowski. MIDDLE ROW: Debby Haas, Elaine Miller, Caroline Wallace, Bernice Rugpaugh, Kathy Dobis, Kathy Silvernail, Diane Fobear, FRONT ROW: Elaine Williams, Nancy Hogg, Brenda Zielinski, Yvonne Couillard, Jill Johnson, Debby Conden, Janice Dierich.

BACK ROW: Debbie Brookins, Jo Ann Efu, Loretta Cooper, Jackie Hill, Nancy Shizki, Sue Parish, MIDDLE ROW: Cherilyn Davis, Linda Hodgins, Deann Fini, Shirley McKnight, Joann Lawrence, Karen Fini, FRONT ROW: Barbara Cottrell, Renee Kwaiser, Kathy Enis, Edna Hamilton, Norma Johnson, Janice Greer, Debbie Cordingly, Margaret Pena.

BACK ROW: Karne Davis, Nancy Fager, Charlotte Brink, Yvonne Miller, Cindy Brutiewicz, Pam Grunwell MIDDLE ROW: Renei Orber, Catherine Rodriquez, Lou Ann Fobear, Laurie Dawson, Kathy Overlay, Michelle Bovee. FRONT ROW: Linda Marko, Inez Jones, Judy Harper, Kris Hare, Sharon Valliant, Wonda Slater, Sylvia Hunt, KNEELING: Jean Miller, Sue McDonald.

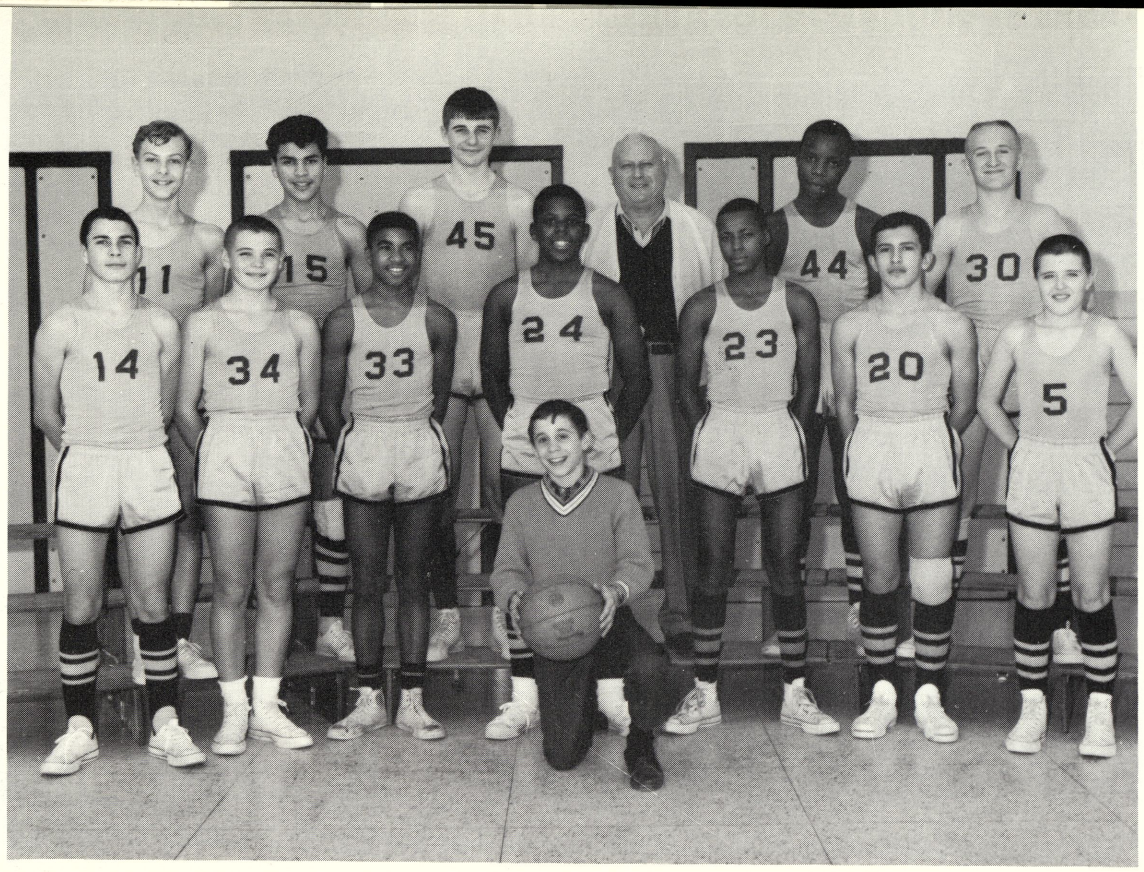

Back Row: Shad Bovee, Henry Padilla, Ken Budzinski, "Mac" McMullin, Ed Roberson, Guy Bennett
Middle Row: Rick Breidenbach, Gary Rousseau, Jay Jones, Roosevelt Austin, Jim Shivers, Jesse Perez, Tom Kitchen Kneeling: Terry Geese

BACK ROW: Manager; Dan Curtis, Ben Haller, Harry Johnson, Ralph Levi, Russel Vrable, Sulvester Brown, Dwayne Alverson, FRONT ROW: Manager; Jim Kenyon, Mike McCoy, Mike Pierre, Joe O'Polka, Beau Morley, Charles Markey, Wally Czerewko, and Coach Chinery.

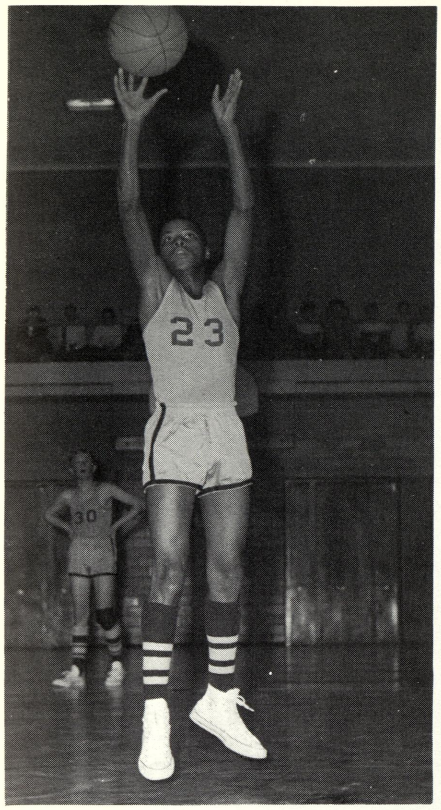

Above
A future shot or a "passed" ball? Anyway it's made by Jim Shivers (23), as Guy Bennett (30) watches in the background.

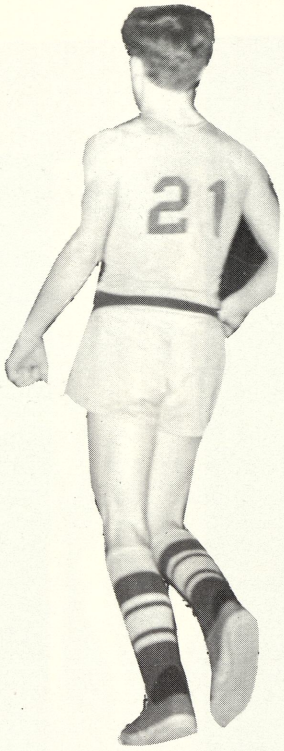

Above
Although there's plenty of action around him, Beau Morley has decided to turn his back on the present and head for the future.

Below
Another two points for Webber as Duane Alverson assures a good future and present for the team.

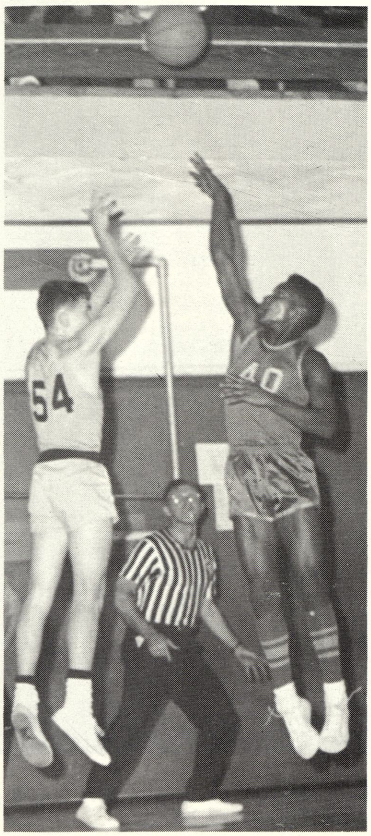

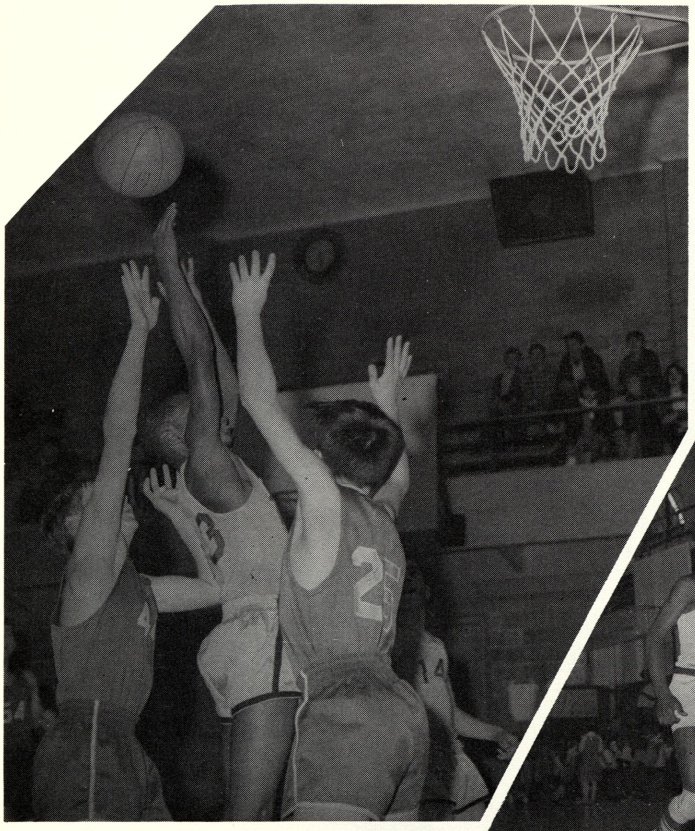

Above
Jim Shivers (23) jumps high for a rebound, as Rick Breidenback (14) watches, to up Webber an extra two points in a past game with South.

Left
A familiar sight in past games is Harry Johnson (50) going up for a lay-up with Leonard Reed (11) not far behind, in a game of Central.

The future of Tom Toronjo's dive looks good. We're glad he's "past" the diving board.

Ready for action! Andris Freivalds, Dick Creed, Larry Taylor and Paul LaDrig get set to win another event for Coach Blajewski's team.

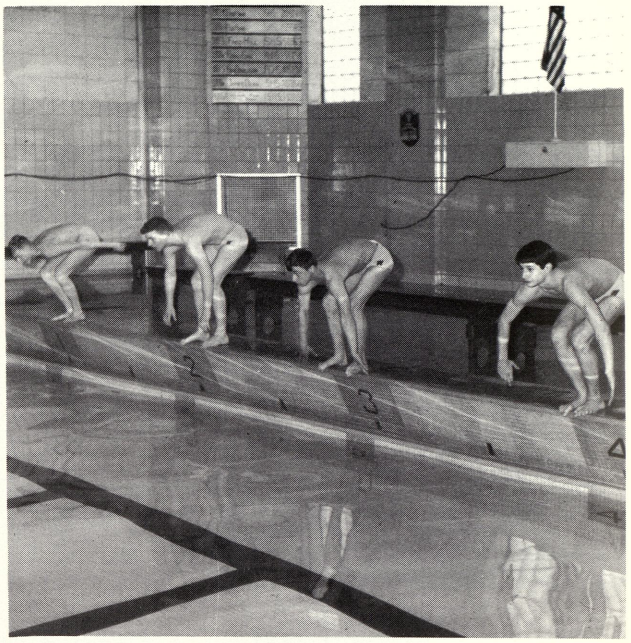

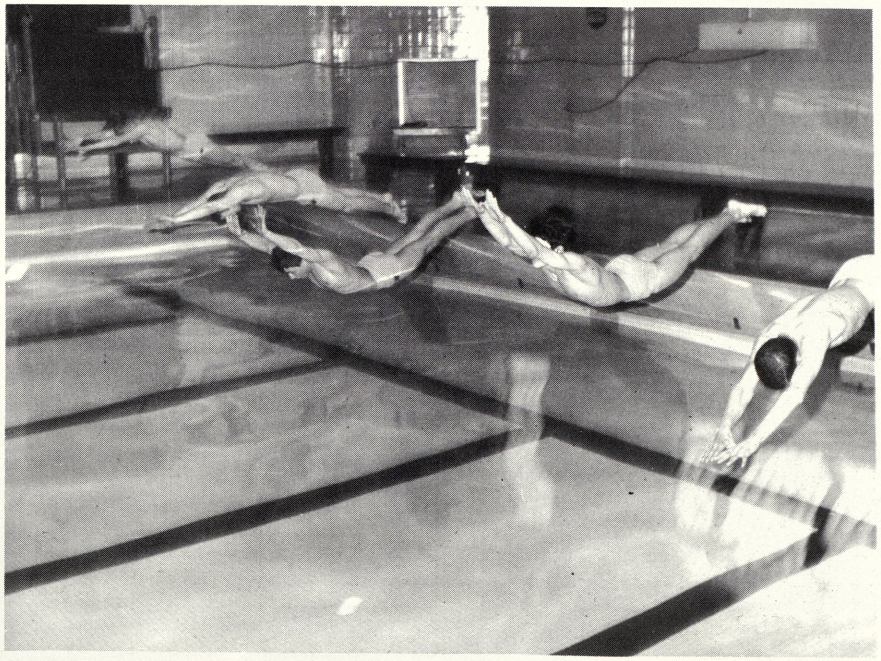

"On your mark, Get Set, Go!' These future swimming stars are off to a fine start. Webber won this race along with many others during the past swimming season.

Swimming Teams

TOP ROW-Mr. Blazjewski, Richard Creed, Darryl Morgan, Dennis Gunther, Bob Cavenaugh, Paul La Drig, Larry Taylor, and Able Ortiz. FRONT ROW-Terry Dinninger, Tom Toronjo, Mark Schultz, Bob Merrill, Andris Freivalds, Rosscoe Escikilsen, and Ted Baranowski.

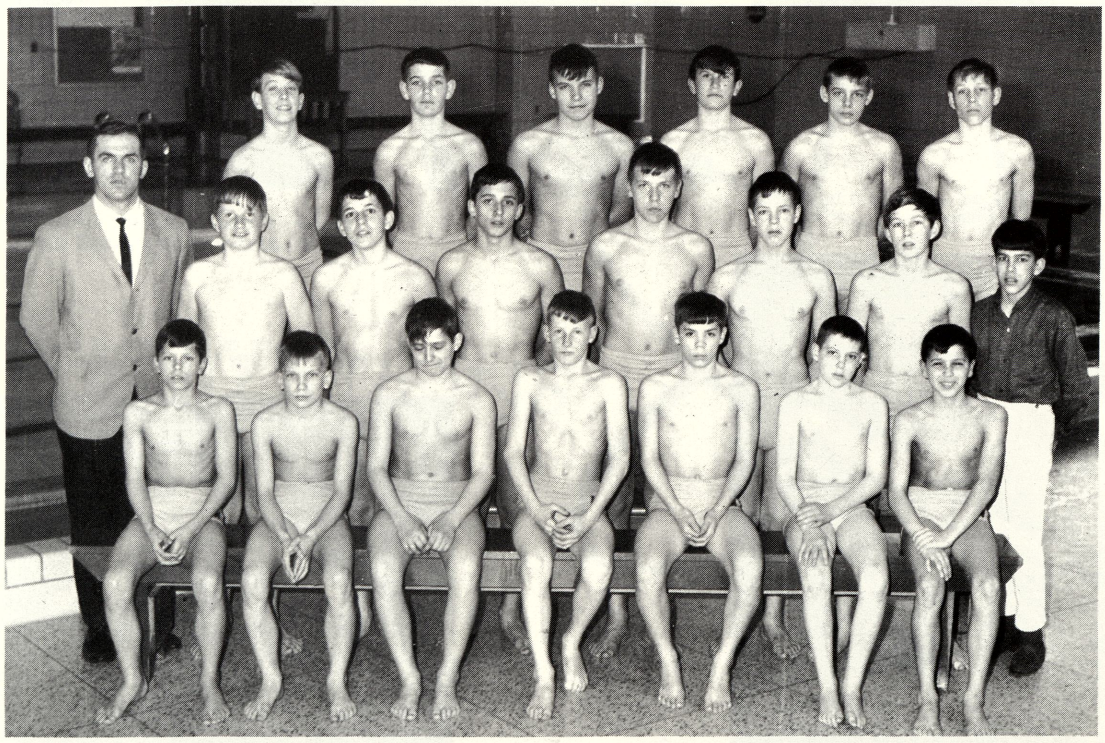

TOP ROW-Robin Gunther, Ricky Boleo, Gary Escikilsen, David Jackson, Steve Neuman, Dave Dalton. MIDDLE ROW-Mr. Blazjewski, Terry Federspill, Randy Latty, Eric Santhoney, Earl Rumpel, Bob Needhem. FRONT ROW-Ron Eyer, Graig Baranowski, Greg Burnett, Jim Lewis, John Phillips, Ately Gray, Don Emerson.

Swimmers In Action

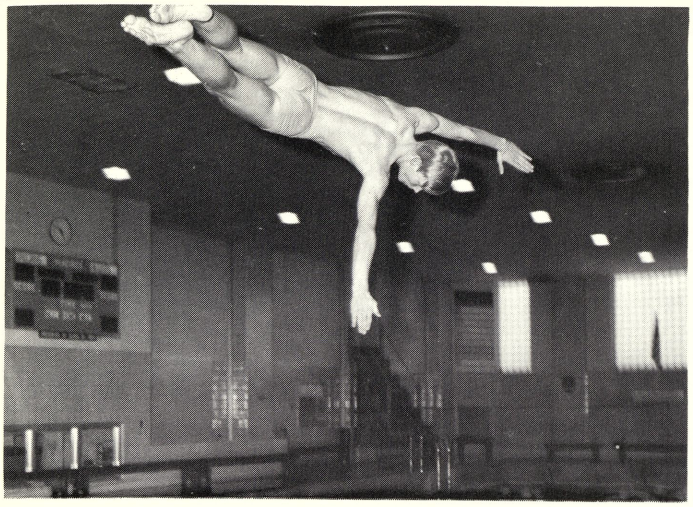

Darryl Morgan gives a good showing to help pile up points for a win.

Webber Tankers practice for future events in the coming 1966 season.

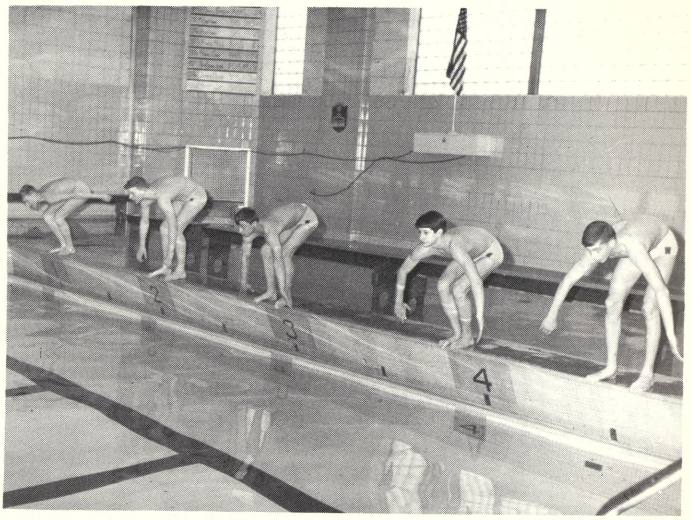

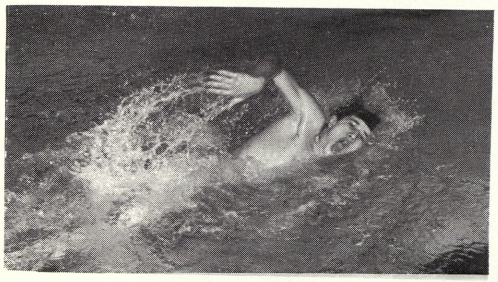

"Paul, if you keep your mouth open that wide, your future will be short," said Coach Blazjewski.

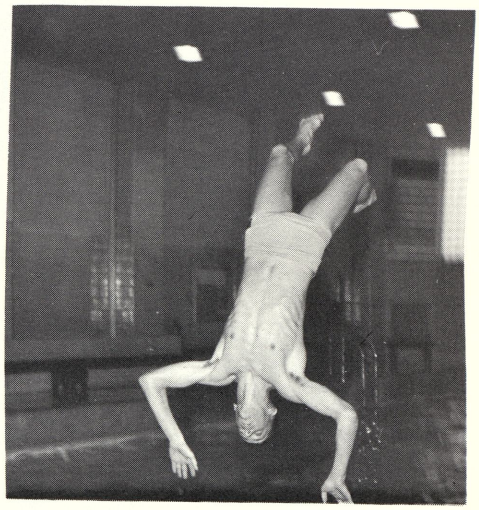

Dennis Gunther's future looks dim as he tries to perform an inward dive.

Bob Shelley smiles as he comes up after successfully winning an event.

The future of this dive is uncertain but Terry Dinninger is in good form for the present.

ORGANIZATIONS

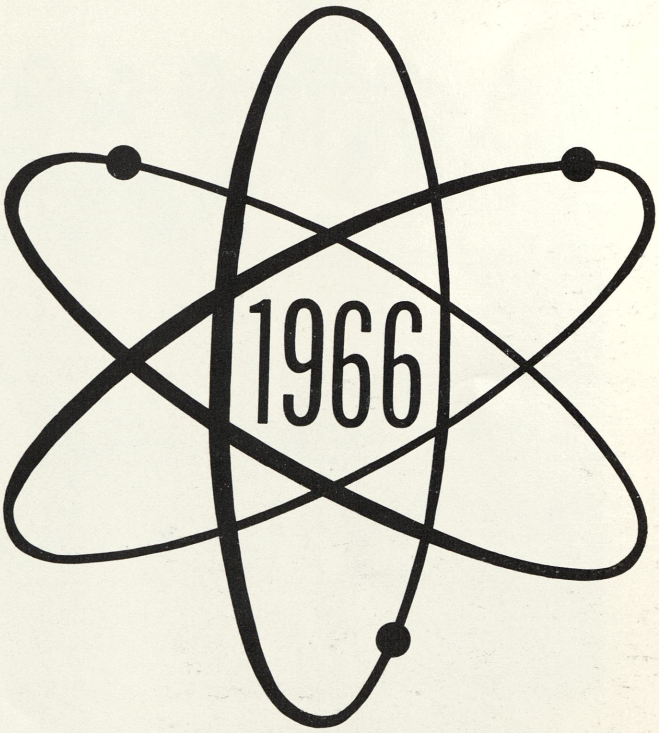

WHITE PINE AIR BAND

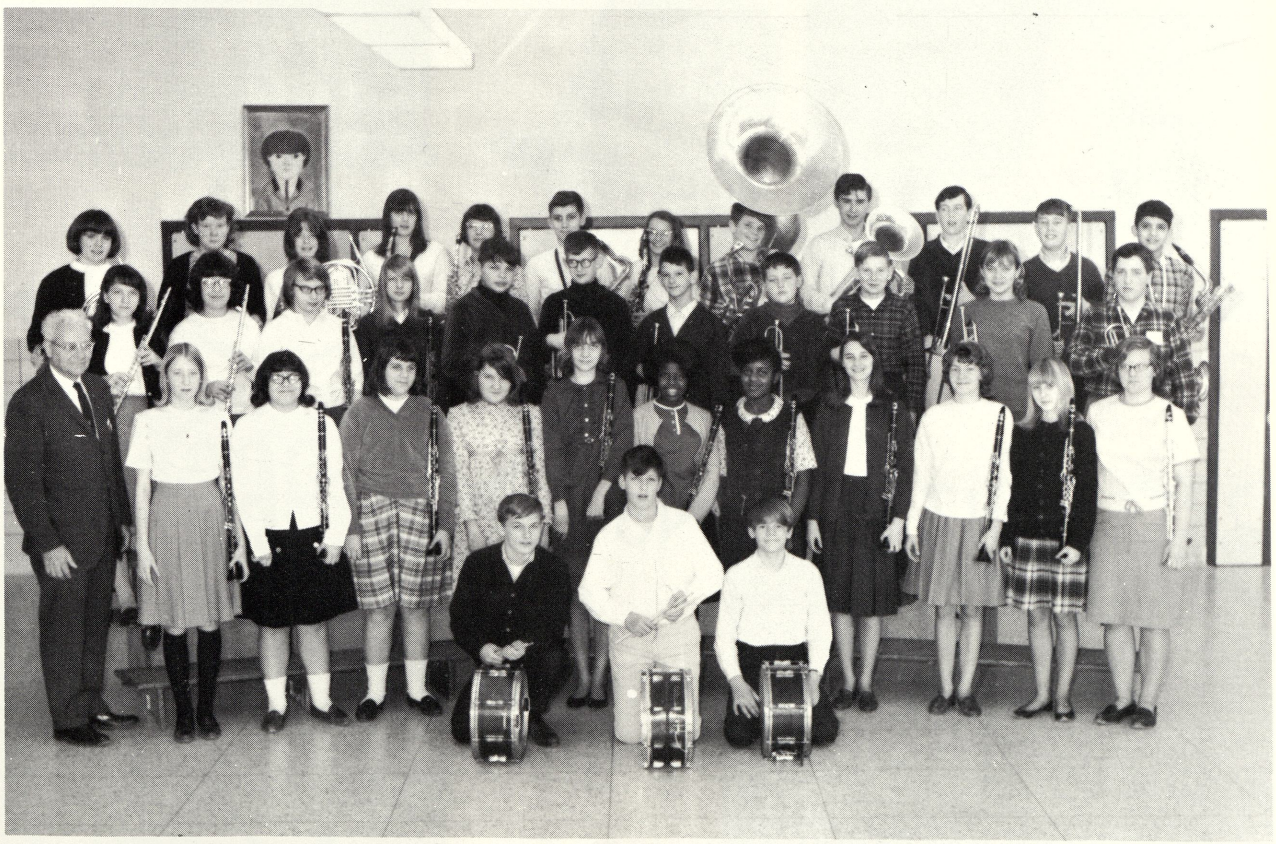

CADET BAND

FIRST CHOIR

VARSITY CHOIR

8th GRADE GIRLS' CHORUS

7th GRADE GLEE CLUB

ORCHESTRA

Back row (left to right): Roberta Merserve, Beverly Pierre, Mr. Mathews. Front row (left to right): Jean Ammons, Gail Thick, Diana Ruple, Donna Austin, Christiane Thies, Jane Mulholland.

P. A. CREW

Standing-John Ruple, Advisor; Mr. Zolton, Arnis Judzis, John Miller, Michael Hastedt.
Center Standing-Joe Ebig. Kneeling-Bob Shelley.

STUDENT COUNCIL

Back Row-George Roesner, Lynn Fager, Sue Mulholland, Carl Lehr, Jack Nash, Nobe Schuler, Martin Bonner, Beau Morley, Terry Wardlow, Jean Taylor. Center Row-Mr. Stevens, Randy Kwaiser, Ruth Ellen Hagar, Brenda Zielinski, Connie Haskin, Gordon Pierre, Jim Kenyon, Ingrid Henderson, Elaine Williams, Jeanette Fini, Linda Sharpe. Front Row-Sue Ehlert, Edmund Rendon, Sarah Banning, Darcy James, Yvonne Couillard, Tina Coulouris, Laurie Ostermiller, Christy Spaulding, Janice Dierich, Janet Vestervelt.

JOURNALISM

Back row (left to right): Linda Esler, Nancy Brown, Linda Fager, Diana Ruple, Rosa Watson, Joe O'Polka, Beau Morley, Lynn Fager, Lynn Strieter, Mr. Scharffe (advisor). Center row (left to right) Debbie Hollis, Shelly Simons, Ed Volway, Debbie Hill, Marlene Habke, Karen Caballero, Connie Haskin, Marilyn Morrison, Laurie Ostermiller. Front row (left to right): Pam Brown, Darcy James, Elaine Robertson, Connie Miller, Diane Kumar, Marilyn Zuniga, Jeanette Fini, Judie Greer, Carol Lintern, Fred McGill.

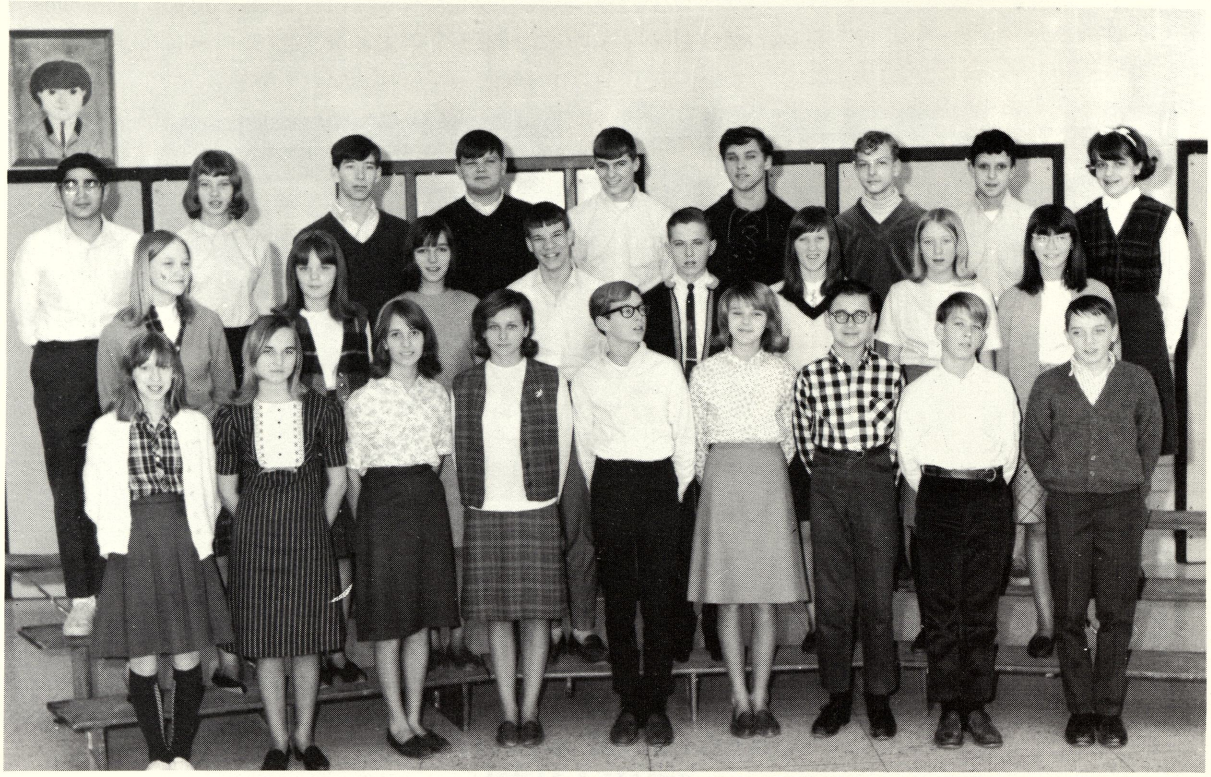

VICE PRESIDENT

Back Row: (left to right)-Roger Katter, Judy Popielarz, Ed Coates, Pat Samson, Tom Rouston, Dan Curtis, Shad Bovee, Joe Swender, and Diana Ruple. Middle Row: (left to right)-Diane Wolinski, Kathy Dobis, Sue Hoffman, Bob Shelley, John Walton, Linda Fager, Jeanmarie Kricher, Joyce Miczak. Front Row: (left to right)-Debbie Cordingly, Gale Miller, Christine Thies, Linda Palvieck, Bob Needham, Diane Kumar, Michael Hastedt, Robin Gunther, and Gene Foote.

LIBRARY STAFF

Seated: Ingrida Walters, Standing: Elaine Allen.

REGULAR MONITORS

Back Row-LaVerne Hunter, Diana Ruple, Mike Pierre, Dave Layer, Karl Gagnon, Rosa Waston, Judy Popielarz, George Rosener, Walter Brethauer. Middle Row-Sponsor, Mr. Burch, John Lienczewski, Debbie Hill, Charles Markey, Bill Dewey, Linda Fager, Dennis McCarrole, Ben Haller, Walter Czerwko, Gary Grunwell. Front Row-Darlene Brown, Pat Tatroe, Migdalia Pastrano, Susan Pitcher, Joe Cousineau, Linda Emerson, Terry Praay, Wendy Gleason, Mary Montgomery.

SECRETARIES

Back Row-Margret Sells, Joan Petersen, Carole Town, Paul LaDrig, Nancy Kersten, Diane Steinhilber, Beth Dulski, Marcia Higgins Middle Row-Debbie Conden, Rita Zielinski, Jean Marko, Debby Hollis, Shelly Simon, Phyllis Hamil, Kathy Schilling, Karen Fini Front Row-Carol Lintern, Joanne Petrie, Kathy DeFore, Richie Anderson, Elaine Allen, Michelle Bovee, Debby Platko, Michelle DeRosier

RED CROSS

Back Row-Marlene Habke, Karen Kowalski, Sally Buck, Andris Frievalds, Mike Marxer, Gary Wanzel, Roosevelt Austin, Debby Byrd, Cindy Orange. Middle Row-Judy Brown, Nancy Fager, Cynthia Woods, Jeanette Maleski, Karen Caballero, Norella Barns, Liz Ferguson, Sandy Popielarz, Penny Tilk. Front Row-Linda Burns, Pam Brown, Debbie Saunders, Ingrida Walters, Shelly Simon, JoEtte Quall, Barbara Trier, Peggy Sulivan, Tom Price, Sylvia Diaz.

EIGHTH GRADE VARSITY ART

9th GRADE Y-TEENS

BACK ROW: Nancy Brown, Jean Taylor, Diana Ruple, Judy Popielarz, Rosa Watson, Kathy Dudek, Colleen Durow, Lynn Fager, Julie Lake MIDDLE ROW: Miss Eggert, advisor; Wendy Gleason, Mary Welsh, Ruth Schoenheit, Lynell Rhodes, Linda Graham, Rose Marie Rendon, Kathy Plonta, Migdalia Pastrono, Nancy Hogg FRONT ROW: Darcy James, Debbie Conden, Nancy Hoffman, Vice-President; Sue Pitcher, Treasurer; Linda Fager, Secretary; Christine Thies, President; Jeanette Fini, Yvonne Couillard, Diane Obuchowski

8th GRADE Y-TEENS

(from left to right) (top row) (Advisor) Mrs. Jernigan, Vicky O'Conner, Diane Fritzler, Joan Peterson, Delann Fini, Cheryl De Ford (bottom row) Elaine Allen, Mary Ann Cozzolino, Marsha Taylor, Joann Lawrence, Alma Hernandez, Jackie Gerghen, Michelle DeRosier.

7th GRADE Y-TEENS

BACK ROW: Nancy Fager, Mary Jo Brooks, President; Hollistein Townsend, Beverly Peirrie, Linda Suggs, Janeth Moleski, Linda Don Sang, MIDDLE ROW: Laurie Dawson, Cynthia Brutkiewicy, Donna Austin, Gail Thick, Sandy Popielarz, Vice-president; Lorna Suggs, Patty Johnson, Penny Tilk, Treasurer; Miss Spear. FRONT ROW: Kris Hare, Sharon Valliany, Connie Bechtas, Lana Leppert, Kim Surian, Secretary; Lou Ann Fobear, Allison Treye, Susan Dierich.

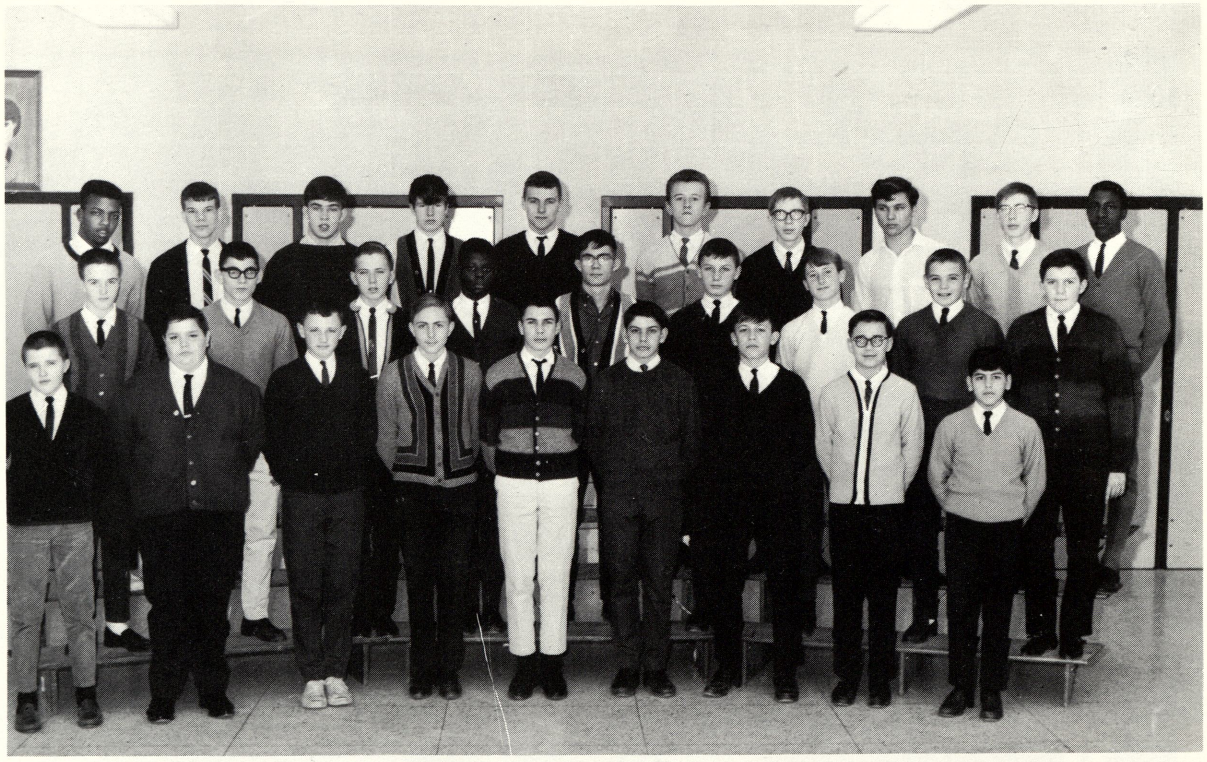

HI-Y CLUB

BACK ROW: Alfred Dension, Bobby Shelley, Dave Orange, Pat Naylor, Richard Creed, John Smith, Arvids Judzis, Dan Curtis, Arnis Judzis, Mike Perrir. MIDDLE ROW: Mike McCoy, Charles Markey, John Walton, Gordon Perrie, Jim Hill, Benny Haller, Jim Kenyon, Gary Rousseau, Ronald Juras. FRONT ROW: Tom Kitchen, John Lienczewski, John Miller, Gary Grunnwell, Ricky Breidenbach, Eugene Goodrow, Walter Czerewko, Mike Hastedt, Edmind Rendon.

SPEED TYPIST

BACK ROW: (left to right) Sally Haack, Linda Brazil, Nancy Myers, Bob Michelle, Jack Nash, Nancy Kersten, Geraldine Tate, MIDDLE ROW: (left to right) Mary Welsh, Maggy Ross, Connie Pretzer, Kathy Silvernail, Rose Rendon, Lona Knerim, Kathy Plonta, Janis Taylor. FRONT ROW: (left to right) Sylvia Diaz, Christy Spaulding, Phyllis Hamil, Nancy Hogg, Mona Gulliver, Caroline Wallace, Elaine Williams, Christine Cordingly.

TOP TYPIST

BACK ROW: Ingrid Henderson, Linda Emerson, Jean Taylor, Cindy Wilson, Andris Freivalds, Julia Lake, Linda Graham, Marlene Habke. FRONT ROW: Janice Dierich, Pam Brown, Sue McLeod, Judy Greer, Brenda Zielinski, Christine Thies, Diana Coulouris, Ethel Price, Sandy Bennett.

ALL A'S

STANDING: Bob Shelley, Arvids Judzis, Arnis Judzis, Andris Frievalds. SEATED: Christine Thies, Margo Merdler, Jerry McCoy.

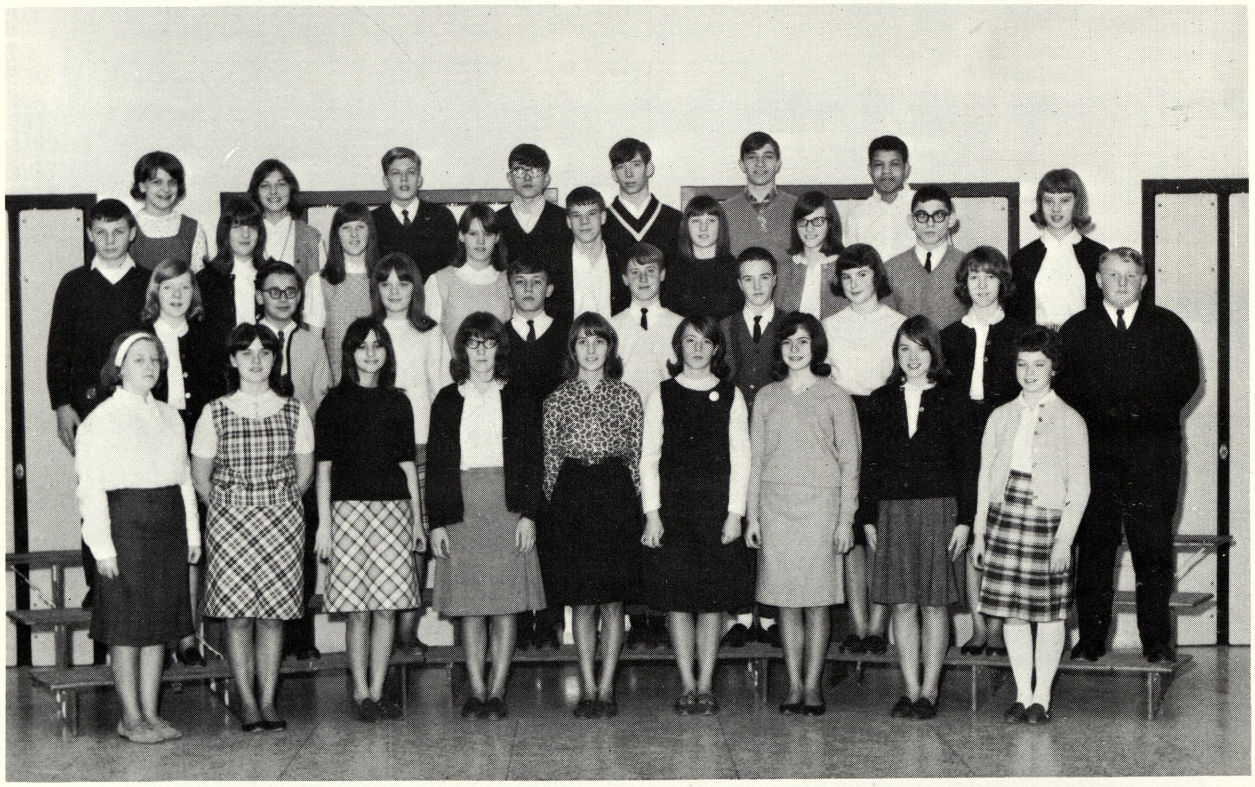

HONOR SOCIETY

FOURTH ROW: Diana Ruple, Carole Town, Andris Frievalds, Bruce Pollard, Ed Coates, Nobe Schuler, Jack Nash. THIRD ROW: Benny Haller, Jean Taylor, Linda Fager, Sue Mulholland, Bob Shelley, Lynn Fager, Linda Graham, Charley Markey, Judy Popielarz. SECOND ROW: Nancy Hogg, Mike Hastedt, Kathy Dobis, Wally Czerwko, Jim Kenyon, Mike McCoy, Sue Pitcher, Brenda Zielinski, Randy Kwaiser. FIRST ROW: Pam Brown, Yvonne Couillard, Diana Coulouris, Elaine Williams, Chris Thies, Mary Thomas, Jeanette Fini, Joann Petrie, Janice Dierich.

VARSITY ART

BACK ROW: Miss Brown, Kathy Jo Murphy, Bob Shelley, Russ Vrable, Nancy Kersten, Kathy Dudek. MIDDLE ROW: Pat Clark, Joyce Miczak, Bonnie Shappee, Ben Haller, Connie Pretzer, John Lienczewski. FRONT ROW: Larry Waldie, Tom Toronjo, Beth Dulski, Kathy Plonta, Gary LeClair, Larry Reid, and Ida Rodriguez.

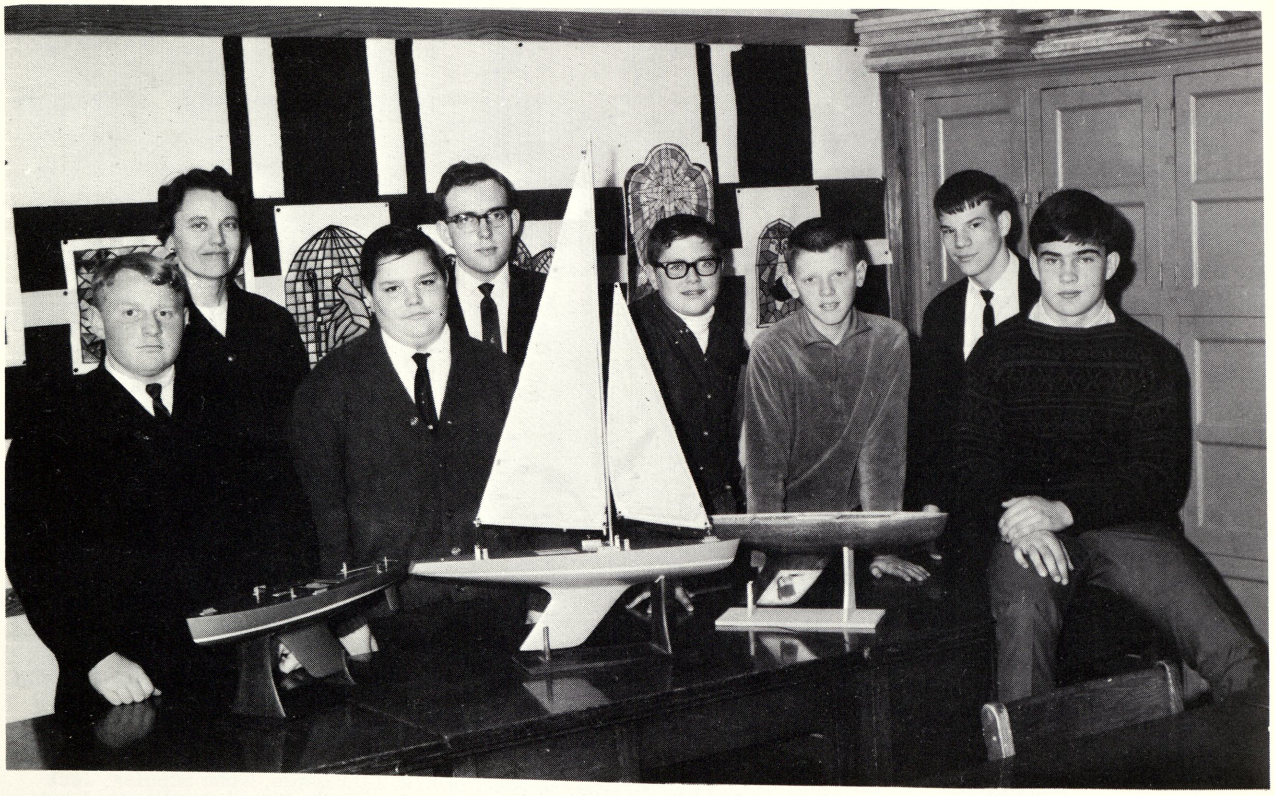

MODEL BOAT CLUB

Left to Right - Randy Kwaiser, Miss Brown, John Lienczewski, Mr. Schmude, Gregg Smith, Cregg LaTart, Bob Shelley, Dave Orange.

9TH GRADE BOYS SPECIAL

STANDING (left to right) Jim Groom, Nobe Schuler. SITTING (left to right) Charles Markey, Bruce Pollard, Carl Lahr.

8th GRADE BOYS SPECIAL

STANDING: (left to right) Henry Brown, Ron Juras, Earl Rumple, Andy Coulouris. SITTING (left to right) Shad Bovee, Dennis Green.

PHOTOGRAPHER'S HELPERS

BACK ROW: (left to right) Lynn Fager, Beau Morley, Rosa Watson, Joe O'Polka, Diana Ruple, MIDDLE ROW: Ed Volway, Marlene Habke, Linda Esler, Linda Fager, Lynn Strieter, Karen Cabellero. BOTTOM ROW: Carol Lintern, Elaine Robertson, Marilyn Morrison, Shelley Simon, Connie Miller, Jeanette Fini, Fred McGill.

OFFICE STAFF

BACK ROW: (left to right) Linda Pavilcek, Sally Wenzel, Rose Rendon, and Julia Lake, FRONT ROW: Connie Hernandez, Mildred Cork, Mary Welsh, Ruth Ellen Hogar, Linda Sharp.

TREASURERS

Top Row: Geraldine Tate, Linda Esler, Rosa Watson, Linda Brazil, Joan Peterson, Mischelle Blazedail. Middle Row: Marilyn Morrison, Sue McDonald, Cindy Blackston, Elaine Miller, Shelley Simon, Cathy Denno. Front Row: Carol Lintern, Don Surian, Cheryl Deford, Vicki O'Connor, Diane Dudewicz, Marcia Taylor, Joanne Rupel.

TICKET TAKERS

BACK ROW: Sally Wenzel, Jim Crotzer, Rosa Watson, Williette McClennon, Jim Johnson, Lynell Rhodes, MIDDLE ROW: Randy Latty, Jackie Hill, Joan Peterson, Trudy Flewelling, Liz Ferguson, Linda Pavilcek, FRONT ROW: Richie Anderson, Mary Montgomery, Linda Sharpe, Barbara Brazil, Robin Gunther, Diane Obuchowski.

CAFETERIA HELPERS

BACK ROW: James Andrews, Evelyn Fox, Sally Buck, Trudy Flewelling, Kathy Dudek, Vicki Fisher, Linda Esler, Debbie Byrd, Paul Dagon, Sam Painter. MIDDLE ROW: Terry Keeler, Roseann Flores, Nancy Hogg, Shelley Simons, Elizabeth Ferguson, Pat Clark, Jean Amons, Oral Hetherington, Benny Ornelas, Robert Hernandez. FRONT ROW: Diane Waldie, Roberta Meserve, Theresa Barns, Rosemary Sefck, Barbara Brazil, Eugene Canalas, Cindy Wesson, Charles Riddif, Connie Averil, Darlene Hill.

MORNING MONITORS

STANDING: Mr. Burch. SITTING: Mark Schultz, Eugene Gaudreau, Gary Lanzel, Alfred Dension, Charles Lindow.

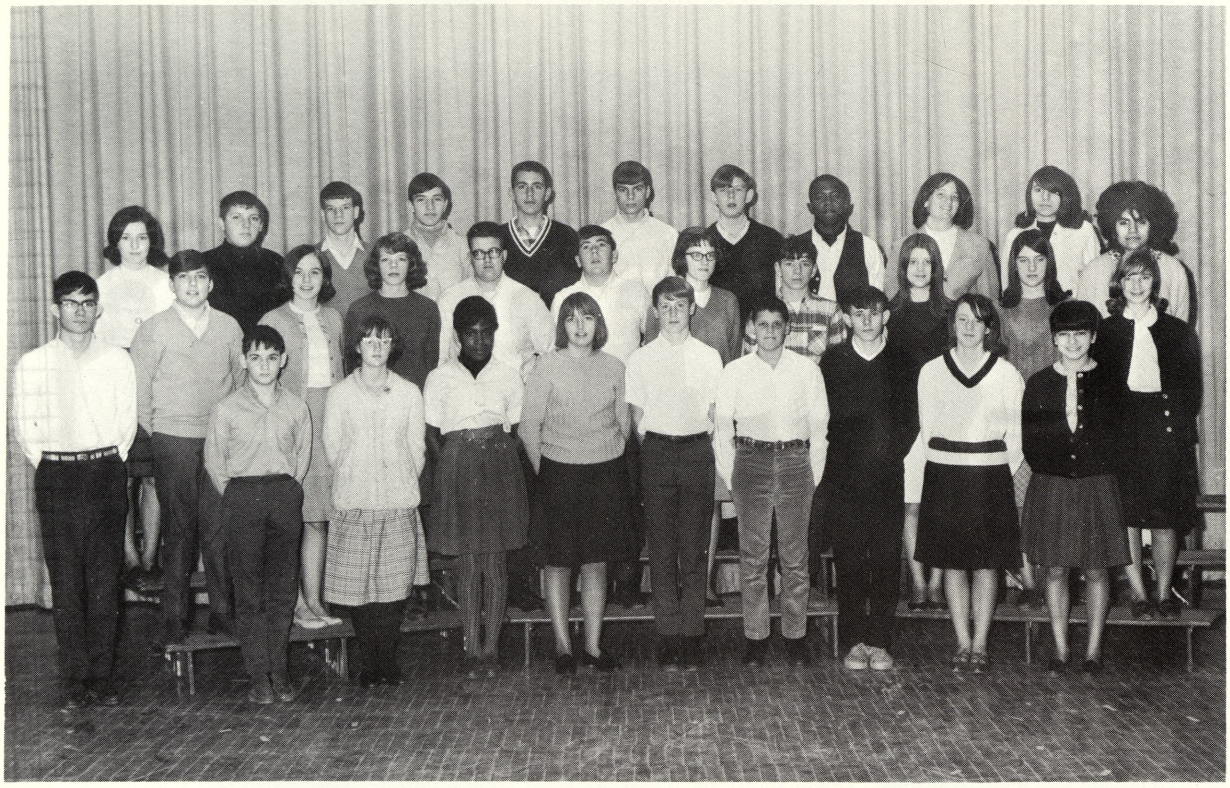

4TH & 8TH HOUR AUDITORIUM CLASSES

WARDROBE COMMITTEE

Left to Right; Norella Barnes, Geraldine Tate, Bethany Csiki

NOON HOUR MONITORS

BACK ROW: (left to right) Ron Mielcarek, Terry Eddy, Fred Fetting, Joe Ugartechea, Ray Barted, Bill Huff, Bob Cavenaugh, Richard Johndro, Mike McNally, Dan Curtis, Jim Johnson, Gary Dandzel, Alfred Denson, Bruce Simmons, Larry Scheinder, Lynell Rhodes, THIRD ROW: (left to right) Larry Taylor, Joan Peterson, Ed Volway, Marilyn Packard, Marlene Griffin, Julie Rheaume, Olee McKnight, Jackie Hill, Dawn Shappee, Delann Fini, Sally Wenzel, Mona Gulliver, Linda Pavlicek, Mike Stednika, Jeanie Waskiewicz. SECOND ROW: (left to right) Charles Lindow, Pam Priest, Karen Fini, Jim Meyers, Marcia Higgins, Tom Haskins, Steven Buren, Diane Dreffs, Kathy Schilling, Cindy Wilson, Ricky Bouliew, Connie Gilles, Laurie Smith, Pat Wise. FRONT ROW: (left to right) Mark Schultz, Charles Bacon, Sam Cozzolino, Diane Waldie, Diane Obuchowski, Kathy DeFore, Gloria Gutierrez, Ingride Walters, Renee Kwaiser, Kathy Losee, Geri Dunn, Don Koski, Kenny Johnson, Larry Waldie, Dennis Haffon.

DODGEBALL CHAMPS

BACK ROW: Henry Brown, Ken Budzonsiek, Richard Dunlap, Jim Bush. FRONT ROW: Warren Brockless, Ricky Breidenlack, Jim Bruke, Steve Burton, Joseph Dudek.

EBBER

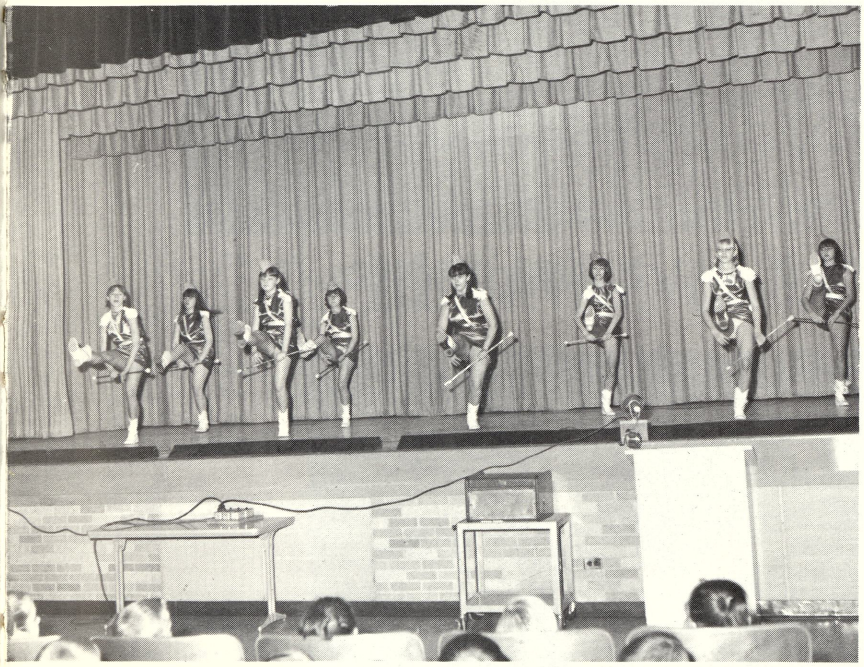

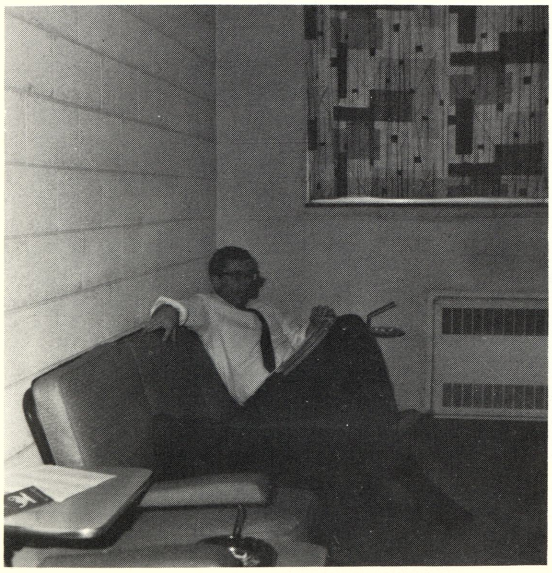

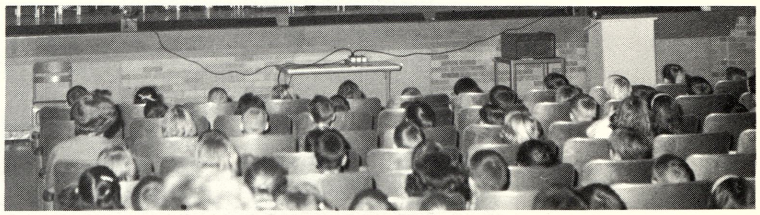

MAJORETTES

STANDING (left to right) Yvonne Couillard, John Walton (Drum Major), Linda Sharpe. KNEELING (left to right) Mary Brooks, Brenda Zielinski, Kathy Dobis, Janice Stoddard, and Darcy James. Missing from picture, Jean Taylor.

CHEERLEADERS

STANDING: (left to right) Geri Dunn, Laurie Ostermiller, Christy Spaulding. KNEELING (left to right) Jean Ammons, Marcia Taylor, Shelley Simon, Debby Clauss, Lynn Fager, Missing from picture is Ann Czerewko.

BEGINNING BAND 6th HOUR

SHOWCASE DISPLAY CLUB

ACTIVITIES

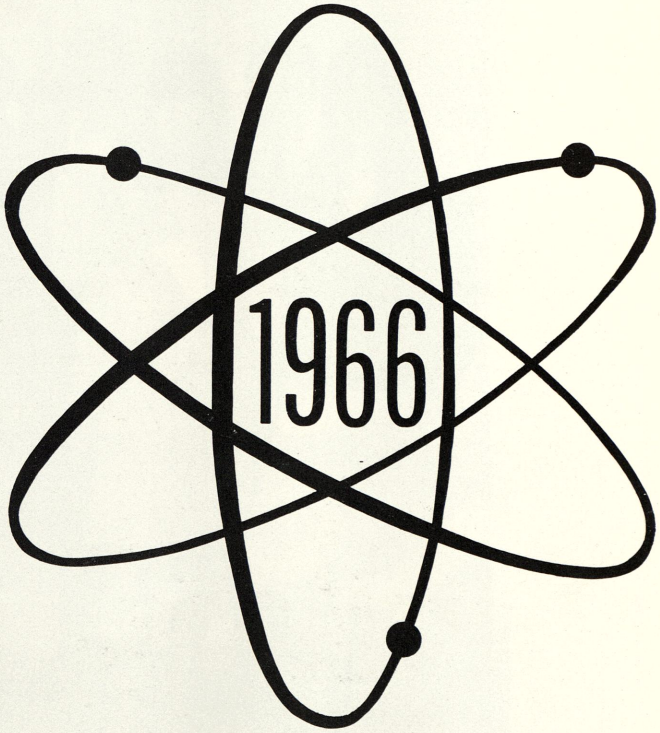

ANNUAL PTA FUNFEST 1966

Ben Haller shows his pitching ability at one of the various games during the annual Fun Fest.

Bozo, the clown, sells multi-colored balloons at our annual PTA Fun Fest.

Roulette? You guessed it and these boys look like they're having quite a time.

W
E
B
B
E
R
1
9 A
6
6 G
O
G
O

The combined choirs start off the Band Boost singing "Your Land Is My Land."

Ronald portrayed by Paul LaDrig rescues Lilie, his girlfriend, from Tedious J. Impossible.

At the present Jim Kenyon calls his mommie for a "dwink of wader."

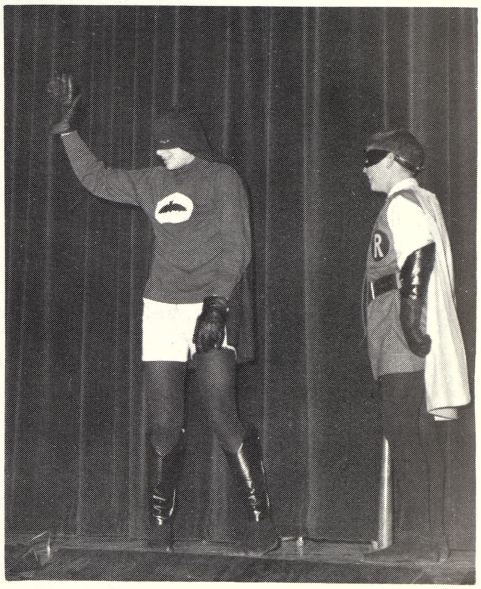

Batman's and Robin's presentation was overwhelming as they make their Debut at our annual Band Boost.

Romance is in the air as the orchestra plays "Fascination".

Future participants in the Band Boost? Could be, but at present they are the spectators at the elementary matinee.

The Cha Cha a dance of the past was preformed in our present Band Boost, Webber - A - Go - Go.

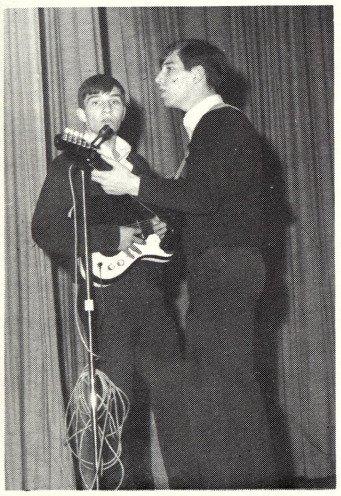

Nobe Schuler and Ed Coates just might end up a fad of the future after their performance in Webber - A - Go - Go.

Ingrid Henderson and Bob Shelly, two of Webber - A - Go - Go's MC's take a jump from the present to the past, as we find them here a cafe scene listening to the orchestra play "Facination."

Many of the present dances were done by Sue Hoffman, one of the Go - Go girls in the Band Boost.

"A Taste of Honey" sweetened the air as the Boy's Special sang it in the past Band Boost.

At the past Band Boost Dave Richards waited for his cue to begin his drum accompaniment to "Hang on Sloopy" and "Dirty Old Town".

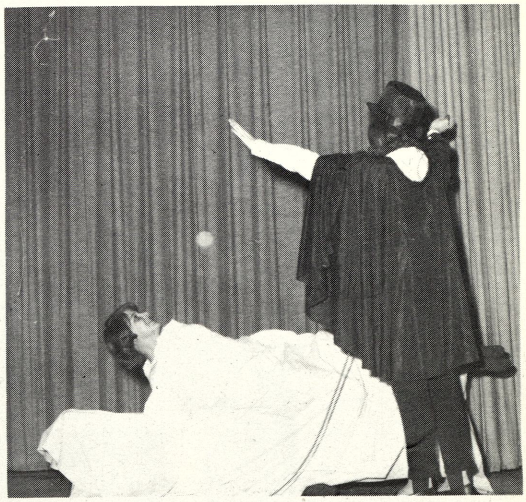

The audience gets a present lift and so does Diana, as they watch the age old entertainment of the past, Magic as performed by Jeanette Fini and Diana Ruple.

WEBBER SPORTS 1965-66

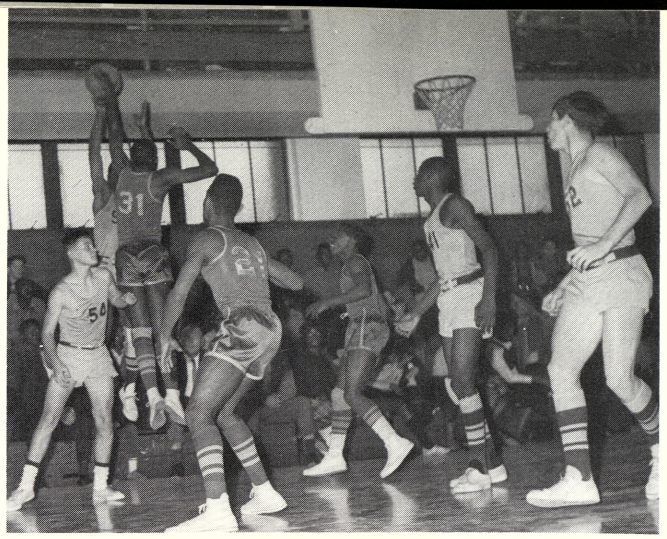

During the past year, Webber has produced many bright moments. Some of the brighter ones are shown here, as our teams compete in the various sports throughout the year.

The things which helped make these moments so bright were the cheering crowds led by the cheerleaders.

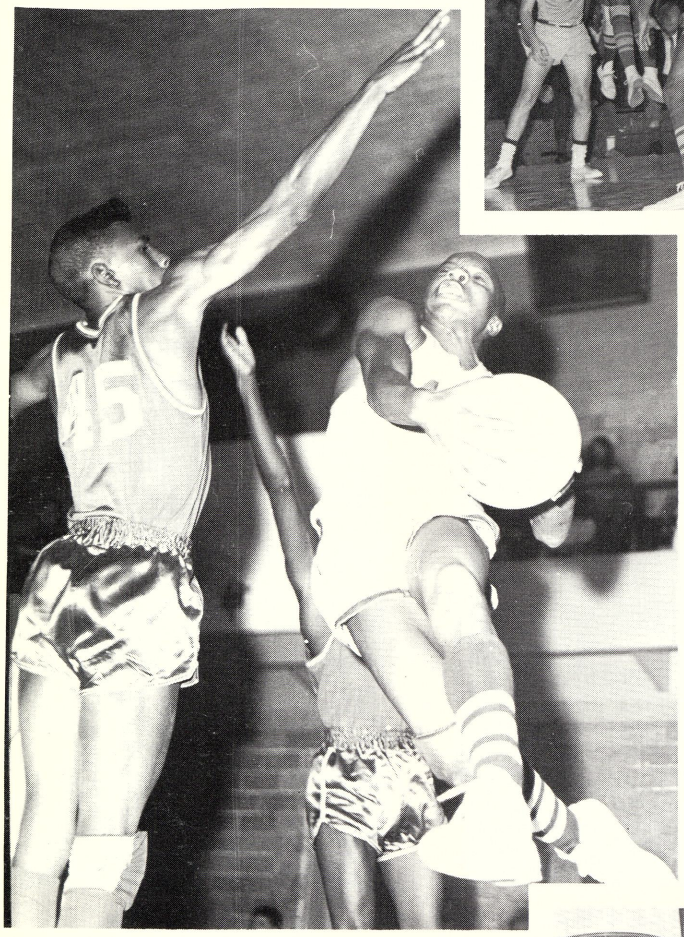

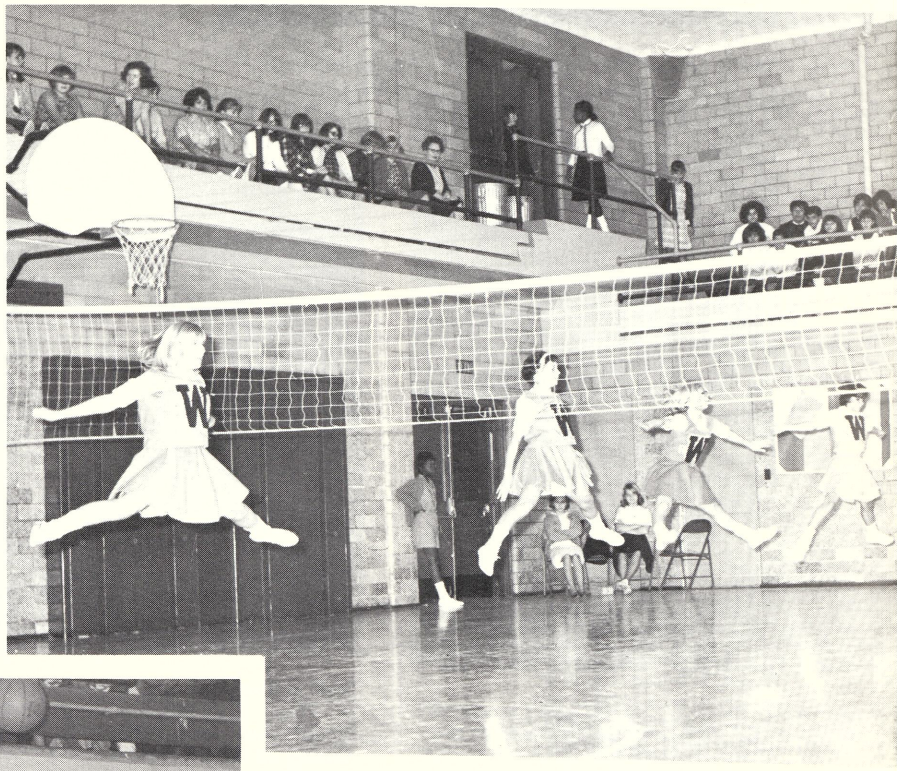

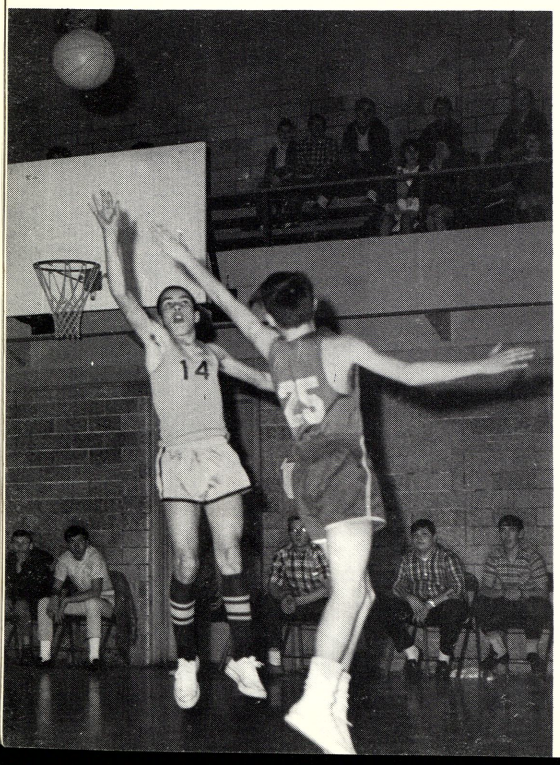

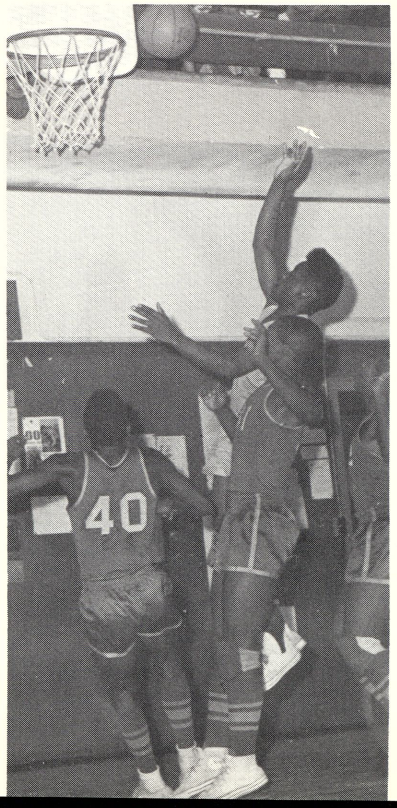

ELEMENTARY

Miss Madeline Cina
Mrs. Agnes Campbell
Mrs. Catherine Cole

NO PHOTO AVAILABLE

NO PHOTO AVAILABLE

Mrs. Linda Dana
Mrs. Irene DeVaux
Mr. Gordon Duncan

NO PHOTO AVAILABLE

Miss Elizabeth Harvey
Mrs. Winifred Lamb
Mrs. Elizabeth Losee

NO PHOTO AVAILABLE

Miss Pat Markey
Mrs. Marjorie Merrill
Mrs. Isobel Rhodes

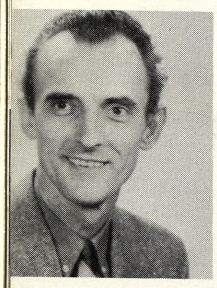
NO PHOTO AVAILABLE

Mr. Richard Smith
Mrs. Mary Snyder
Mrs. Beatrice Warner

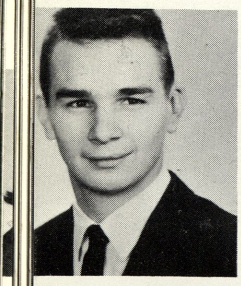

Mr. Donald Wetters
Mrs. Valerie Woodworth
Mrs. Constance Yarling

NO PHOTO AVAILABLE
NO PHOTO AVAILABLE

Miss Marion York
Mrs. Betty Young
Miss Connie Zell

MR. WETTER'S 5TH GRADE

MRS. YOUNG'S AND MRS. SNYDER'S 5TH GRADE, ROOM 121

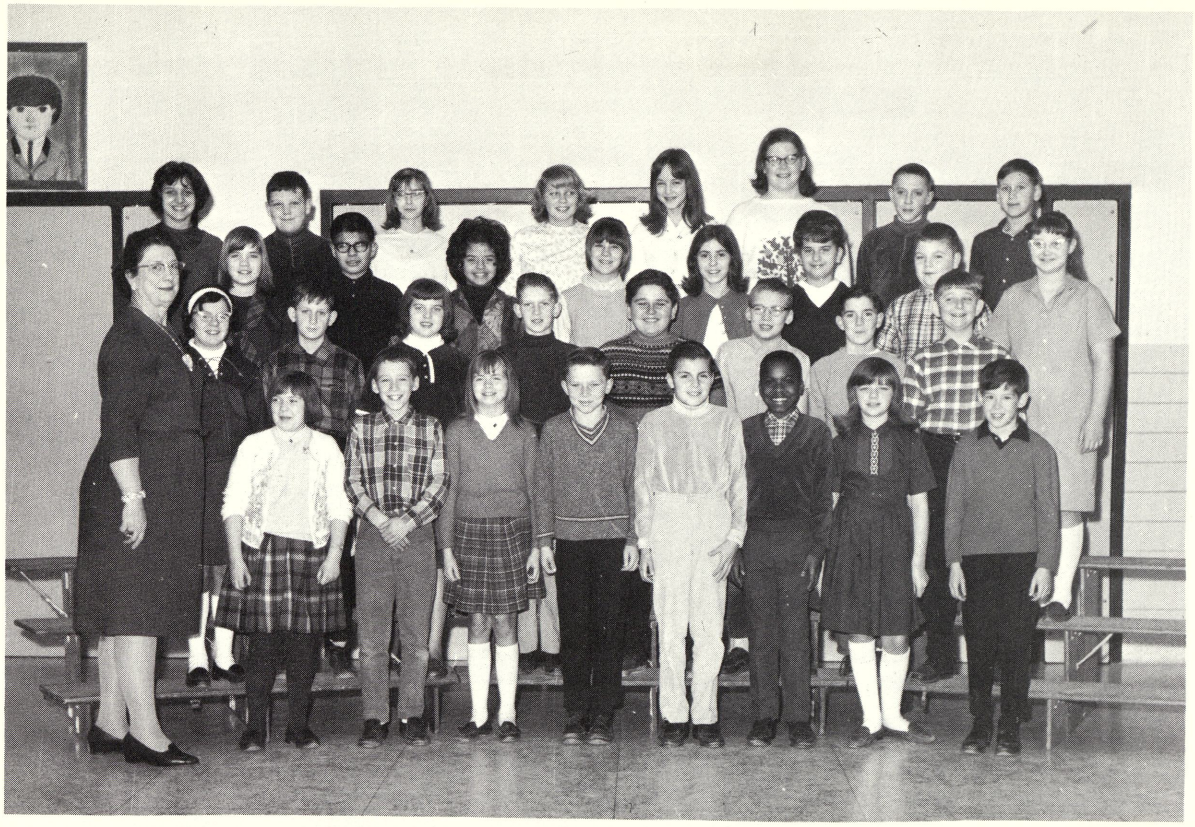

MRS. YARLING'S 6TH GRADE, ROOM 117

MR. DUNCAN'S SIXTH GRADE

SERVICE SQUAD

FOURTH ROW: (left to right) Willor Weeks, Diane Coates, Mimi Dushan, Jackie Elliot, Mary Wrege, Candace Simons, Judy Micsak, Brenda Konesko. THIRD ROW: Mrs. C. Waldorf, Linda Brookins, Geraldine Symkowiak, Kathleen Hein, Margie Erdman, Kathleen Brouson, Laura Burke, Mary Rena, Cathleen Damoth, Patricia Borouzewski. SECOND ROW: Lori Losee, Laura Guevara, Darlene Fisk, Karen Dycewiz, Linda Latvala, Jean Ducham, Melissa Hartman, Deborah Church, Sylvia Williams, Rachel Layer. FIRST ROW: Debbie Greenwald, Kim Williams, Sheila Engelke, Karen Smith, Patty Ammons, Debra Heath, Carol Fisher, Linda Toronjo, Reva Markey, Janice Ozerajtys.

PATROL BOYS

Back Row - Ed Davis, Dennis Burns, Tom Miller, Don Colbath, Randy Bednarek, Henry Prueter, Robert Waskoviak, Richard Burr, Dwight Castle, Allen Ammons. Middle Row - Paul Bernau, Phillip Seemans, James Green, Victor Hardin, Kim Ketterman, Don Fisk, David Lerman, Kim Buck, Roger Waskoviak, Kerry Mitchell, Sponsor, Mr. Smith. Front Row - Randy Camp, Clarence Strait, Robert Wrona, Alvid Peters, Jeff Powell, Michael Troyer, Joseph Orange, Michael Radziewicz, Michael Grunwell, John Pietro.

(Late Pictures)

7th GRADE

Jim Baber
Mary Jo Brooks
Mary Buck
Calvin Calhoun
Sheila Coates
Jim Conger
David Couer
Leo DeLavern
Kathy Deno
David Drake
Mike Dukarski
Linda Fandell
Terry Federspeel
Vera Fisher
Pam Grunwell
Juanita Guevara
Dennis Hall
Darlene Holly
Christine Jernigan
Alan Klopf
John Kusowski
Nila Lapinski
Doris Lovett
Alwilda McKintry
Timothy Meyer
Pat Northrup
Abel Ortiz
Debby Oxendial
Norma Perez
Beverly Pierre
Debby Platko
Mike Rondo
Betty Schmidt
Tom Scothorn
Alan Silas
Cliff Stock
Morris Stoddard
Bruce Taylor
Ibert Thomas
Janet Vesterfeld
Ron Whitney
Elmer Wilbs
Kathy Brennan
Jim Conway
Bill Dashkovitz
Virginia Douglas
Ann Marie Duby
Victor Dumbra
Carmen Flores
Dennis Green
Janice Greer
Diane Gulvas
Linda Hodgins
Charles Howard
Norma Johnson
Mike LaDronka
Caroline LaPorte
Dennis McCarole
Pam McGraw
Sue Parish
Norma Paulson
Dominque Rodriquez
Dawn Shappee
Laura Smith
Marsha Taylor
Clyde Troyer
Diane Waldie
Clark Beach
Linda Brazil

Sally Buck
Eugene Canales
Ed Coates
Bill Dewey
Margo Esparza
Laura Garcia
Patricia Hall
Dennis Haefele
Connie Hernandez
Janie Hernandez
Richard Johndro
Harry Johnson
Paul Lemmer
Willette McClennon
Clinton McMillin
Joyce Miczak
Ron Mielcarek
Sue Mulholland
Joe O'Polka
Ethel Price
Maudia Rogorsheski
Diane Steinhilber
Tom Toronjo
Carole Town
John Walton
Rosemary Warrington

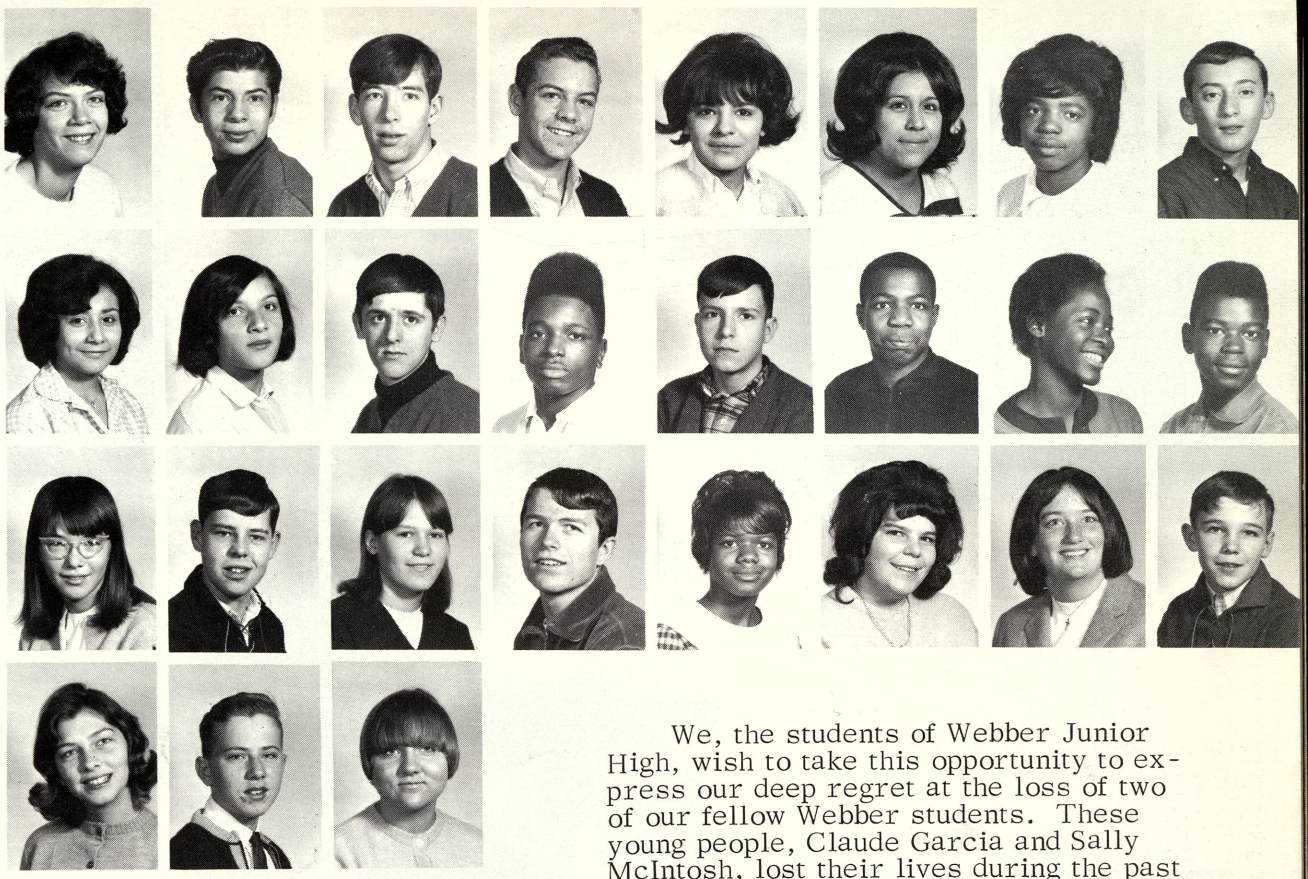

We, the students of Webber Junior High, wish to take this opportunity to express our deep regret at the loss of two of our fellow Webber students. These young people, Claude Garcia and Sally McIntosh, lost their lives during the past year. It is to them that we dedicate this page.

Once during the past year the regular American routine at Webber went "Oriental" with the visit of Ike Kawagughi from our sister city in Japan.

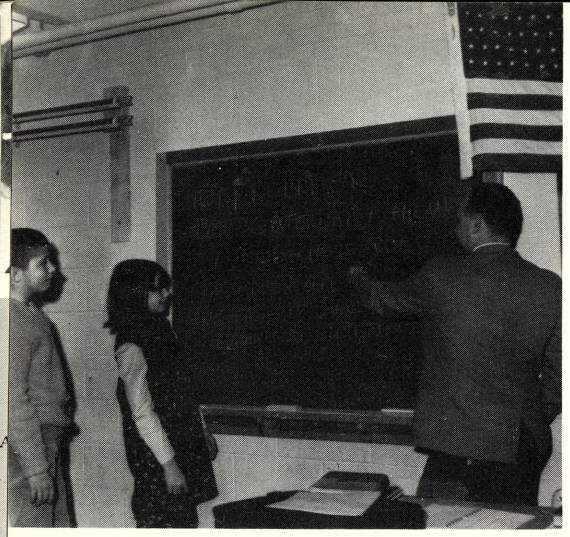

The teacher's have a future of leisure to look forward to after a hard day's work.

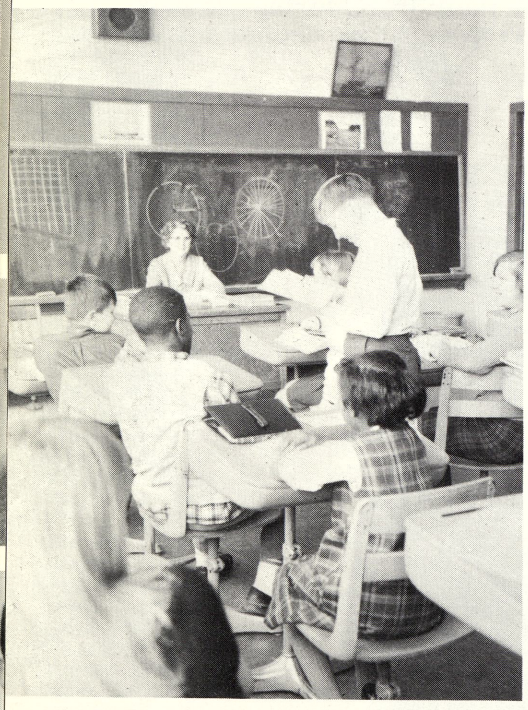

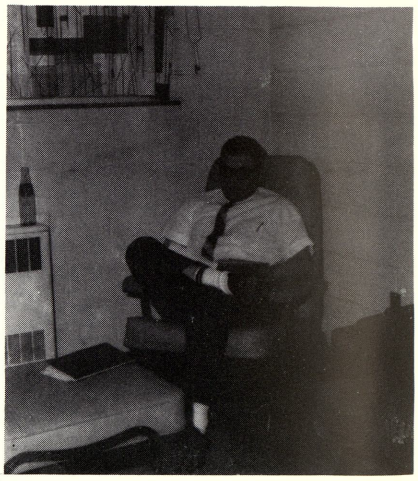

ADVERTISERS

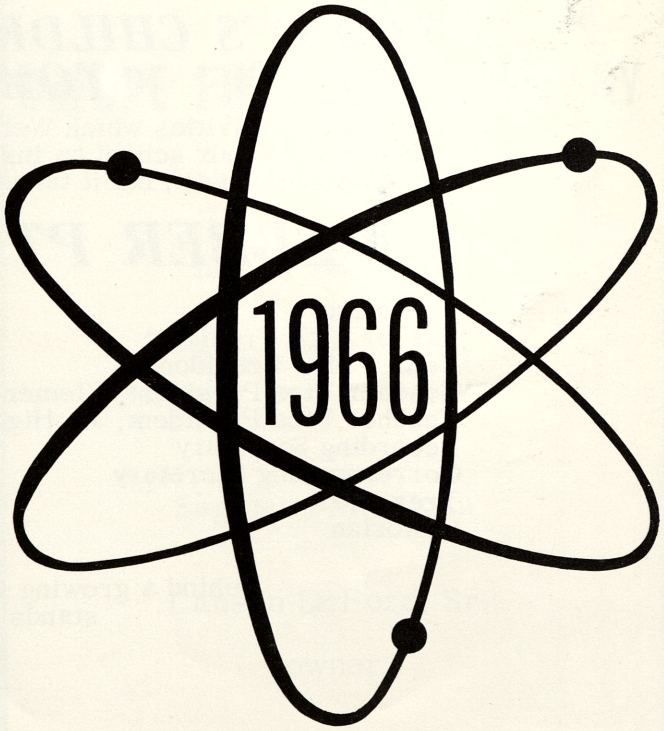

"TODAY'S CHILDREN---- TOMORROW'S WORLD"

The various activities which Webber's P.T.A. has sponsored have helped to make our school an institution to be proud of. Both parent and child can benefit, but it takes your cooperation.

WEBBER PTA OFFICERS

President	Mrs. Charles Caverly
Mother Vice President	Mrs. Leo Oszust
Father Vice President	Mr. Charles Shelley
Teacher Vice President, Elementary	Mrs. Clarence Merrill
Teacher Vice President, Jr. High	Miss Marian Brown
Recording Secretary	Mrs. Clarence Webb
Corresponding Secretary	Mrs. Wendell Bird
Treasurer	Mrs. Curtis Thornton
Historian	Mrs. George Mitchell

Behind a growing school
stands an active P.T.A.

Mikes Citgo Service

SHERIDAN AT WEBBER

Popp's Citgo Service

HESS AT E. GENESEE

CITGO

King's Citgo Service

2439 NO. MICHIGAN

Bridgeport Oil & Gas

BRIDGEPORT, MICHIGAN

Dale's Citgo Service

M-13 AT SHERIDAN

Diamond Oil Company

DISTRIBUTORS

1704 SHERIDAN AVE.

MICHIGAN'S CLEANEST FUEL OIL

HILLIER HARDWARE

2316 Webber St. PLeasant 4-9773

Open Evenings
Plumbing, Building
And Electrical
Supplies

GRAY'S DRUG STORE

The Store of Friendly Service
PLeasant 4-4766
Corner Holland and Sheridan

GUY & DOLLS BILLIARDS

3730 Hess

Phone PL 5-9115

DeFORE FURNITURE COMPANY

208 N. Jefferson

Phone PL 2-3453

Saginaw, Michigan

Lanson DeFore, Sr.

owner

CONNOR'S PRESCRIPTION DRUG STORE

2701 So. Washington Ave.

Phone PL 3-8673

GRANVILLE'S

128 N. Washington Ave.
Saginaw, Michigan

LUTENSKI FOOD SHOP

Largest Candy Display
Opposite Webber School
Friendly Service Clean Store

Compliments of
SMALL'S GROCERY

Phone PL 3-5926 2301 S. Jefferson

DUDEWICZ-EPTING DRUG STORE

3581 Genesee 5043 State St.

Phone PL 3-3021 Phone SW 2-7021

Groceries & Meats Beer & Wine

MOON AND SON

Quality Foods

1003 Cambrey St. PL 4-6354

CHAPMAN'S

BEVERAGES

Chappy Says:

Good Anytime

MORELLO'S GROCERY
2915 S. Washington At Hess
Open Nights

Compliments of
RELIABLE CASH & CARRY LUMBER CO.
1400 Atwater St.

VALLEY SWEETS
912 N. Hamilton
Phone PL 5-4475

SUPER TEST GAS STATION
2604 E. Genesee
Phone PL 5-9555

MART'S MARATHON SERVICE
1120 Hess Phone Pl 3-3543
Wheel Balancing
Wheel Alignment
Mufflers Tailpipes
Brake Service
Motor Tune-ups
Motor Repairs

TIMBER TOWN BOWLING
48 Lanes
Junior and Adult Leagues
Corner Sheridan and Williamson
PL 3-2497

SHERIDAN PLAZA BARBER SHOP
3226 Sheridan
Phone PL 4-4731

JERRY'S BARBER SHOP
4547 Dixie Highway
No Phone

BYRON & BARBER PHARMACY, INC.
Sheridan Plaza-753-2484
Gratiot at Elm-752-6118
Saginaw, Michigan

Get Fresh Flowers at
THE FLOWER BOX
6169 Dixie Hwy. Phone PL 4-1345
Bridgeport

CROWN CARD SHOP
Cards, gifts, books, and stationery
213 E. Genesee Phone Pl 4-3671
Your Friendship, Our Service,
is
Our Most Important Business

FURSTENBERG-BRAUN LUMBER CO.
Qualified Home Improvement Center
1764 So. Jefferson
Phone PL 2-5101

BENJAMIN J. MARXER,

REALTOR

519-1/2 Lapeer Street

Phone Pl 5-7763

"Real Estate Is Our Business"

SECOND NATIONAL BANK OF SAGINAW

To Serve You In Your Neighborhood

There Is A Convenient Office

Member Federal Reserve System

Member F.D.I.C.

SOUTH END BARBER SHOP

2728 So. Washington

No Phone

ARTHUR BROWN & SON INC.

Plumbing and Heating
Complete Stock of Plumbing and Heating Fixtures and Supplies
2604 Fordney Phone Pl 3-2535

Compliments of

JIM'S SOUTH SIDE SURPLUS

2718 So. Washington

Phone PL 4-8106

1645 Boxwood Phone Pl 2-2022

WEIGLE QUALITY PRINTING
formerly Staver Brothers
Commercial Printing - Mat Service
Weddings

BEST WISHES FROM A FRIEND

RAINBOW BREAD CO.

1505 Holland

Phone Pl 2-5177

Compliments

BUCKLER'S SUNOCO

3366 Holland Rd. & 175

Free Pick up & Delivery

24 Hr. Service - Wrecker Service

SUPREME WINDOW CLEANING SERVICE

113 Elm St. Phone Pl 5-7005

Residential - Commercial - Industrial

Highland Park Auto Sales

"Automobiles Our Business"

Robert A. Graham Phone Pl 2-6512

Daily Interest Paid On All Regular Savings Accounts Michigan National Bank

That means that your money now earns 4% Annual Interest from the day of deposit to the day of withdrawal. And Daily Interest is compounded quarterly.

Bank Your Money For All It's Worth!

Member Federal Deposit Insurance Corporation

Assets Over 800 Million Dollars

COMPLIMENTS OF

Werkema Studios

CANALES CAFE

2726 So. Washington

Phone Pl 5-9548

Mexican Food's

Tamales, Tacos, Tos Tadas, Enchiladas

Carry out Service

BRIDGEPORT OIL & GAS CO.

Your Friendly Citgo Dealer

4422 Williamson

Bridgeport, Mich.

EDWARD'S MEN'S SHOP

Complete men's furnishings

Corner Genesee and Jefferson

Green Acres Plaza

Phone PL 5-9051

Arrow Shirts

Botany 500, Hart, Shaffner,

Marx and Eagle Suits

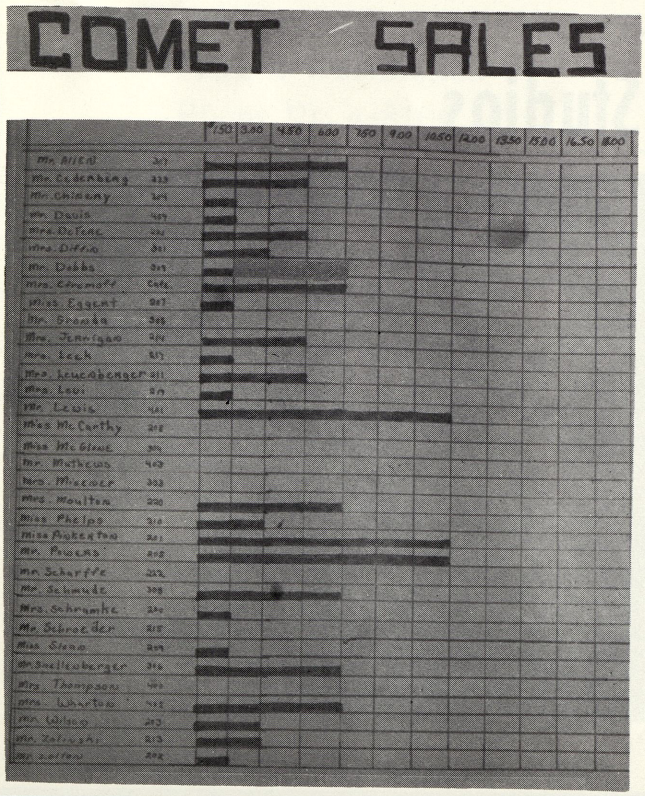

The future for Comet Sales looked good when this picture was taken, a few days after they began.

A. W. Scharffe & Son, Inc.

General Contractors & Construction Rental

Warehouse and Office

1605 E. Remington

Dial 754-9342

Saginaw, Michigan

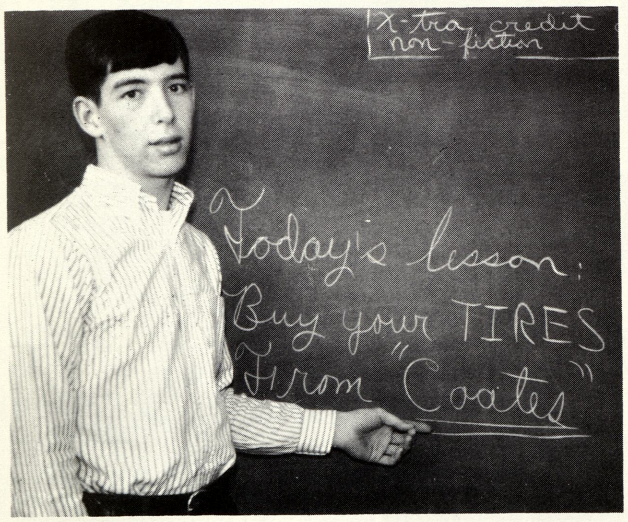

COATES TIRE COMPANY

326 W. Genesee
Phone PL 3-3533

CONGRATULATIONS

to the ninth grade class

of 1966

from the

COMET STAFF

To a
real sweet kid.
Take Care & Best
of Luck (with John).
Stay out of trouble

Love Ya.
DONNA
WATSON

Good Luck
through the
Year,
Your friend
Cherry

To a nice kid
Mike M.

AUTOGRAPHS

WEBBER A GO GO

WALSWORTH
Lithographed & Bound by
WALSWORTH
Marceline, Mo., U. S. A.

Public
Libraries
of Saginaw

31390016838805